SENIOR BLOTTER

1925

1937183

PRESENTED TO THE

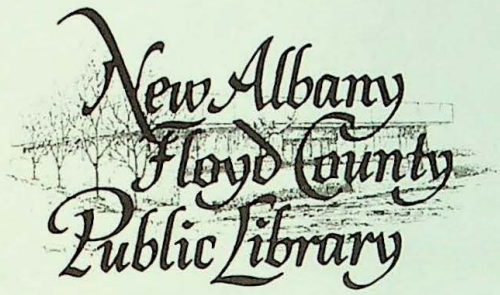

BY

Robert and Jan Applegate

NEW ALBANY-FLOYD COUNTY PUBLIC LIBRARY

IND 977.21937183 NEW 1925
New Albany High School (New
New Albany High School
Yearbook : Senior Blotter.
M 25056

JUL 17 2002

DOES NOT

CIRCULATE

NEW ALBANY-FLOYD COUNTY PUBLIC LIBRARY

3 3110 00470 6774

Foreword

Our happy years in school are near the close,
And what comes next absorbs our interest now.
We dream of splendid futures for ourselves;
We dream, our hearts their cherished pictures paint.
And lo, out there our fairy castles rise,
Up in the hills and very far away.
And in the sun how fair and white they gleam,
Their towers all gold amidst the tall dark trees.
How good to think these castles are our own!

Sometimes a filmy veil of softest cloud
Sinks down upon the turrets as we gaze;
While, at the side, streams of clear water fall
Over three terraces of earth and stone,
And sparkling spray leaps up to meet the clouds
Hiding the walls. We know our castle's there,
Yet all we see is just the rosy light.

—WALTER NORMAN.

SENIOR BLOTTER

The **SENIOR CLASS** *of*
NEW ALBANY HIGH SCHOOL
PRESENTS

To our Fathers and our Mothers,
Who, more perhaps than others,
Have helped us carry through.

Faculty.

MISS RUSK - HISTORY
MR. HAUSWALD - CHEMISTRY
MISS McCLAIN - ENG.
MR. KRAEMER - COACH
MISS MONTGOMERY - ENG.
MR. GRIBBLE - AUTO MECH.
MISS DAY - FRENCH
MR. THRO - MECH. DR.
MISS EWING - ART
MR. GEHLBACH - PRINTING
MISS SMISER - COOKING
MR. CANTWELL - MATH
MISS WATSON - HISTORY
MISS GRAYBROOK - MATH
MISS FUNK - BIOLOGY
MR. HECKEL - MUSIC
MR. McLINN - PRINCIPAL
MR. BUERK - SUP'T
MISS ROCKENBACH - LATIN
MISS BOARD - PHYS. ED.
MISS SMITH - ENGLISH
MISS KIRK - ENGLISH
MISS GENUNG - SEWING
MISS WOOD - COMMERCIAL
MR. RICHARDS - SHOP
MRS. PRITZ - LATIN
MISS MORRIS - MATH
MISS JONES - LATIN
MISS SHORT - SEWING
MR. NORMAN - SCIENCE
MISS HIEB - ENGLISH
MR. COLEMAN - SHOP
MISS TAYLOR - MATH
MR. THOMAS - HISTORY
MISS ZENOR SEC'Y

N.A. FACULTY H.S.

In Memoriam

Charles E. Richards

Died March 27, 1925

The Staff

FIRST ROW

Ruth Bye
Harold Hauswald
Lillian Green
Gail Glenn
Roma Jud
Hazel Grimes
Joe Haskell
Gertrude Pierce

SECOND ROW

Olive Venner
Marian Klarer
Catherine Gwin
Frances Penn
Walter Norman
Alice Thompson
Dorothy Brod
Mary Louise Wells

THIRD ROW

Marion Gross
Homer Peters
Jeannette Kahl
Chester Neeld
Eloise LeGate

FOURTH ROW

Alfred Hoehler
Eva Lee Hinkle
Clell Tyler
John Enslinger
Edna Oates
William Janes

Miss Kirk, Faculty Advisor

EDITORS AND ARTISANS

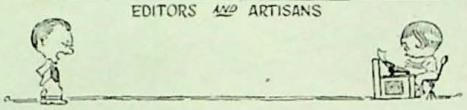

ARTISTS

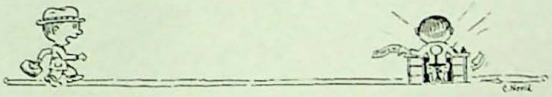

BUSINESS AND ADVERTISING MANAGERS

Au Revoir

It's always customary
For the Class that's leaving school
To conduct themselves like dumbbells;
We're exceptions to the rule.

We're honored by the faculty,
And there's not a man alive
Who has not observed the wisdom
Of the class of '25.

We're equal to most anything,
As our records amply show;
And there's little that's worth knowing
Except the things we know.

But there's one thing really beats us,
And that's the farewell speech—
The words with which we bid good-bye—
That each must give to each.

For withal we won't admit it,
Separation is a trial;
We don't just know how to manage
Pretty speeches, so we smile.

WALTER NORMAN.

SENIORS

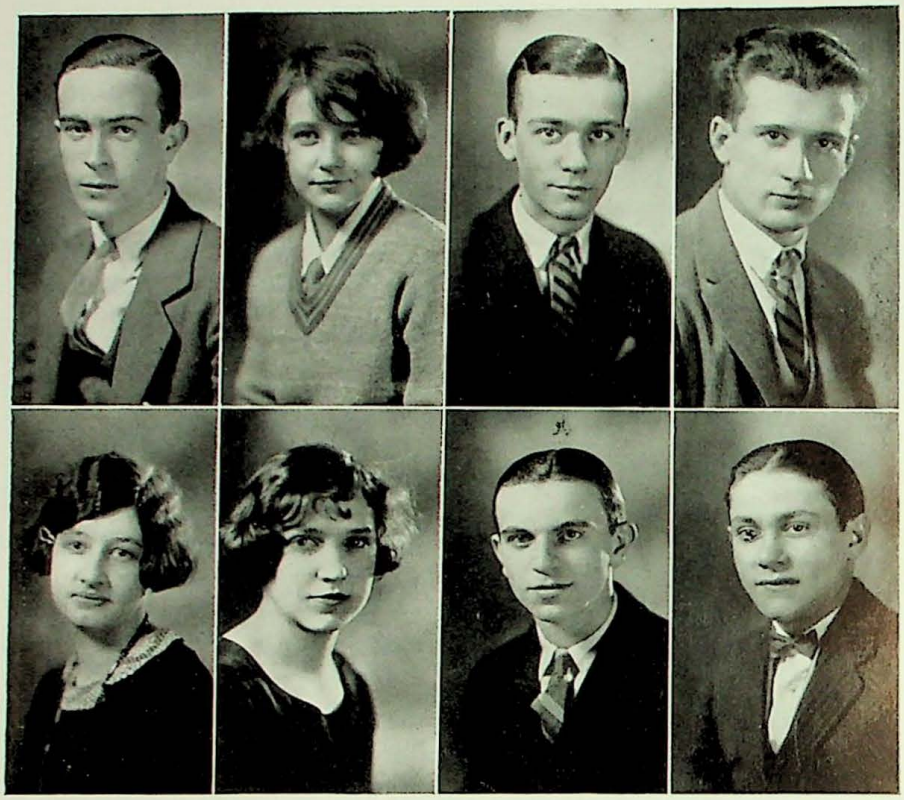

First Row

WILLIAM B. JANES

Pres. Senior Class; Pres. Hi-Y; Wranglers Vice Pres.; Vice Pres. Junior Class; Boosters; Business Manager Senior Blotter; Stu. Mgr. I. H. S. A. A. Tourney; G. O. T.

MARGARET GAYLE CLARK

Speakers Vice Pres., '24½-'25; La Societe Francaise; Sodalitas Latina; Boosters; Commercial; S. O. B.; Class Play.

HAROLD R. HAUSWALD

Wranglers Sec., '25; Sec. Senior Class; Hi-Y; Parlez-vous; Treas. Junior Class; Booster Treas., '25; G. O. T.; Senior Blotter Board; Stu. Mgr. Athletics, '24-'25; Commercial; Band; Orchestra; Class Play.

CLELL TYLER

S. R. S.; Sodalitas Latina; "N" Club; Math. Club; Legio Decima; G. O. T.; Baseball, '24-'25; Treas. Senior Class; Booster; Business Mgr. Senior Blotter; Class Play.

Second Row

DOROTHY L. BAREFORD

La Societe Francaise; Oneatah; Commercial; Boosters; S. O. B.

GERTRUDE V. BEELER

Commercial; S. O. B.

LOSSON E. BETTINGER

Wranglers; Boosters; "N" Club; Commercial; G. O. T.; Basketball, '25; Stu. Mgr. Athletics, '24; Class Play.

HARRY E. BISHOP

La Societe Francaise; G. O. T.

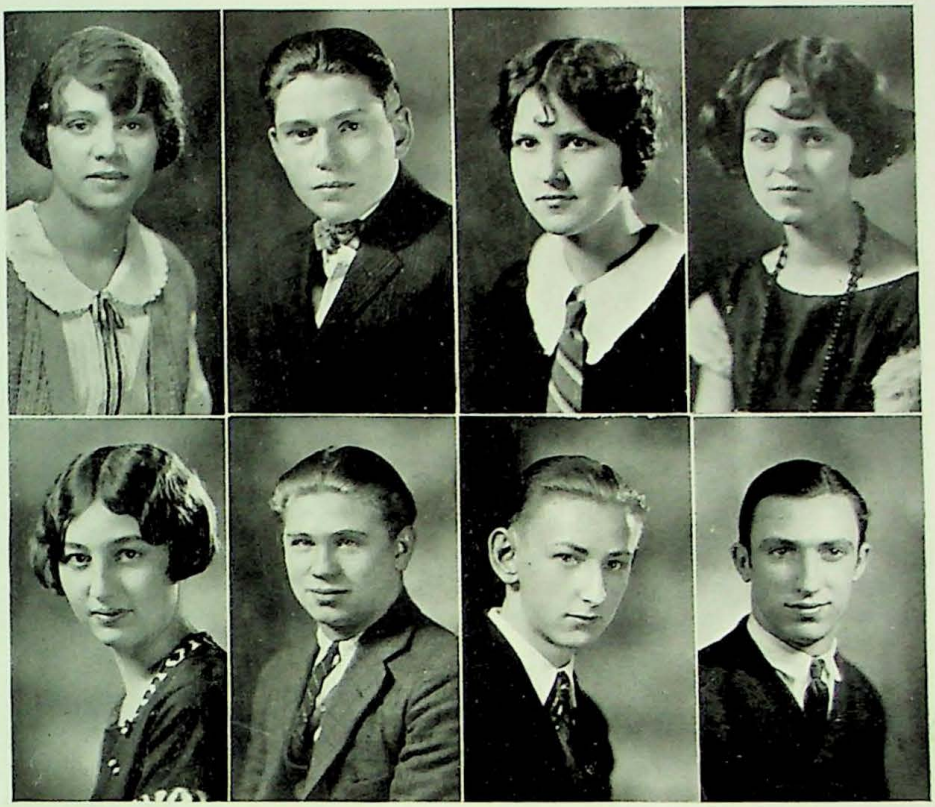

First Row

ISABELLE BLACKISTON

Elgithins; Boosters; Commercial; S. O. B.

MARGARET BOWLING

La Societe Francaise; Sec. '23½, Parley-vous; Oneatah; S. O. B.

NELSON C. BOHANNON

S. R. S.; 7-Up; Boosters; G. O. T.; Band; Orchestra.

DOROTHY BROCK

Oneatah; Parlez-vous Pres., 23½; La Societe Francaise; S. O. B.

Second Row

DOROTHY ELIZABETH BROD

Speakers Treas., '24' '24½, '25; Legio Decima; Oneatah; Boosters; Commercial; Senior Blotter Board; S. O. B.; Class Play.

ROBERT P. BURNS

Sodalitas Latina; G. O. T.

PAUL C. BROWN

La Societe Francaise; G. O. T.

PAUL C. BULLEIT

Hi-Y; Boosters; G. O. T.; Class Play.

First Row

RUTH N. BYE

Speakers, Elgithins Sec. '22, Treas. '25, Math. Club, Legio Decima Consul, '23; Boosters; Senior Blotter Board; S. O. B.

HELEN L. COLEMAN

Speakers, Elgithins; Commercial; Boosters; S. O. B.

ALBERT H. CASE

S. R. S.; Boosters; G. O. T.

JOSEPH B. CONDON

Football, '24; Basketball, '25; Track, '25; Boosters; G. O. T.

Second Row

FRANKIE L. CULLINS

La Societe Francaise; Boosters; S. O. B.

MARY ELIZABETH DAVIS

Speakers; Legio Decima; Sodalitas Latina; Oneatah; Boosters; S. O. B.

HAROLD F. DAVIS

Hi-Y; Commercial; G. O. T.

OPAL L. DAVIS

Legio Decima; Commercial; S. O. B.

First Row

ROBERT M. DENISON

Wranglers; Boosters; G. O. T.

EVELYN EMERY

Elgithins; Art Club; S. O. B.

LEDA M. DENNY

Oneatah; Boosters; S. O. B.

JOHN F. ENSLINGER

S. R. S. Sec.; Sodalitas Latina; Math. Club; Legio Decima; Senior Blotter Board; G. O. T.; Band.

Second Row

SAMUEL L. EVANS

G. O. T.; Class Play.

IRVIN FLEISCHER

"N" Club; Hi-Y; Boosters; G. O. T.; Football, '24; Basketball, '24-'25; Baseball, '24-'25.

PEARLE C. FERTIG

Legio Decima; Oneatah; Boosters; S. O. B.

JOEL FORD

(Withdrawn)

First Row

ELMA FRANCES GEHLBACH

Elgithins; Orchestra; S. O. B.

GAIL G. GLENN

Speakers; Math Pres., '24½-'25; Blotter Board Bus. Mgr.; Senior Blotter Board; Legio Decima; Boosters; S. O. B.; Class Play.

GRACE ELEANOR GOODMAN

Sodalitas Latina; Legio Decima; Oneatah; Commercial; Boosters; S. O. B.; Class Play.

MARION R. GORDON

Sodalitas Latina; Legio Decima; Oneatah; Math. Club; Boosters; La Societe Francaise; S. O. B.; Commercial.

Second Row

LILLIAN M. GREEN

Speakers; Sodalitas Latina Consul, '24½-'25; Math. Club; Boosters; Commercial; Legio Decima; S. O. B.; Senior Blotter Board; Sapinsky Contest 2nd prize 1924; Constitutional Contest 3rd prize.

HENRIETTA GRESHAM

Art Club; Oneatah; Boosters; S. O. B.

HAZEL E. GRIMES

Elgithins Pres., '22; Art Club; Legio Decima; S. O. B.; Senior Blotter Board; Orchestra.

MARION P. GROSS

Speakers; Sodalitas Latina; Legio Decima; Oneatah; Math. Club; Boosters; Art Club Treas.; S. O. B.; Senior Blotter Board; Commercial; Tyler Contest, '24.

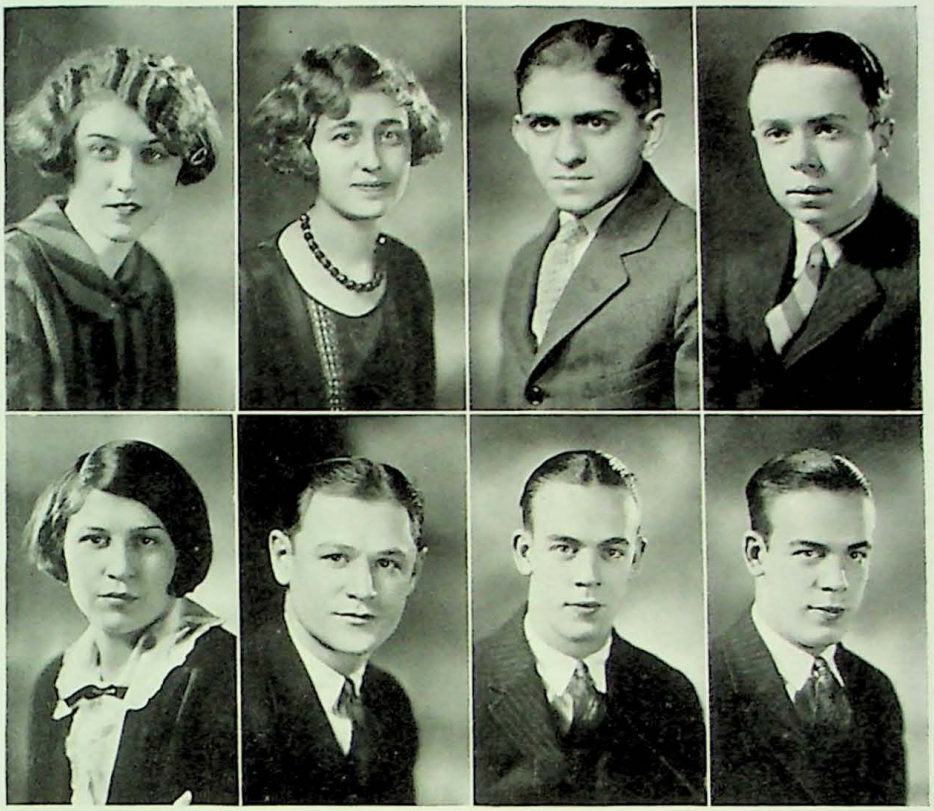

First Row

MARGARET ROSALIE GUERNSEY
Sodalitas Latina; Elgithins; Commercial; Boosters; S. O. B.

CATHERINE I. GWIN
Speakers; Sodalitas Latina Consul, '23; Legio Decima Legate, '22½; Oneatah Pres., '22; La Societe Francaise Sec., '25; Math. Club; Blotter Board Bus. Mgr.; Senior Blotter Board; Boosters; Sapinsky Contest 3rd prize, '24; S. O. B.; Class Play.

JOE HASKELL
Wranglers; Senior Blotter Board; Stu. Mgr. Football, '23; G. O. T.; Boosters.

WILLIAM R. HESS
Commercial; Boosters; G. O. T.

Second Row

EVA LEE HINKLE
Speakers; La Societe Francaise; Oneatah Vice Pres., '23; Boosters; Dramatic Club, '23; Bus. Mgr. Senior Blotter; S. O. B.; Class Play.

ALFRED E. HOEHLER
Wranglers Pres., '24-'25; S. R. S.; Hi-Y Conference Pres., '24; Boosters; G. O. T.; Blotter Board; Senior Blotter Board; Pres. Junior Class; Sapinsky Contest '24; Football, '24.

KELLER H. HUMPHREY
S. R. S.; Band; Orchestra; G. O. T.

KAGA H. HUMPHREY
S. R. S.; Band; Orchestra; G. O. T.

First Row

CHARLES H. JENKINS

Boosters; G. O. T.

JEANNETTE KAHL

Speakers; Elgithins; Art Club; Legio Decima; Boosters; Senior Blotter Board; S. O. B.

ROMA G. JUD

Legio Decima; Agora; La Societe Francaise; Art Club; Boosters; S. O. B.; Senior Blotter Board; Orchestra.

ERMA VIRGINIA KEEFER

Sodalitas Latina; La Societe Francaise; Math. Club; S. O. B.

Second Row

PAUL KELSO

G. O. T.; Class Play.

DAISY MARGARETTE KING

(Withdrawn)

MARY E. KESLER

Legio Decima; La Societe Francaise; Math; Oneatah; Boosters; S. O. B.; Class Play.

MARION CRAIG KLARER

Speakers; Legio Decima; Oneatah; La Societe Francaise; Boosters; Art Club; S. O. B.; Senior Blotter Board.

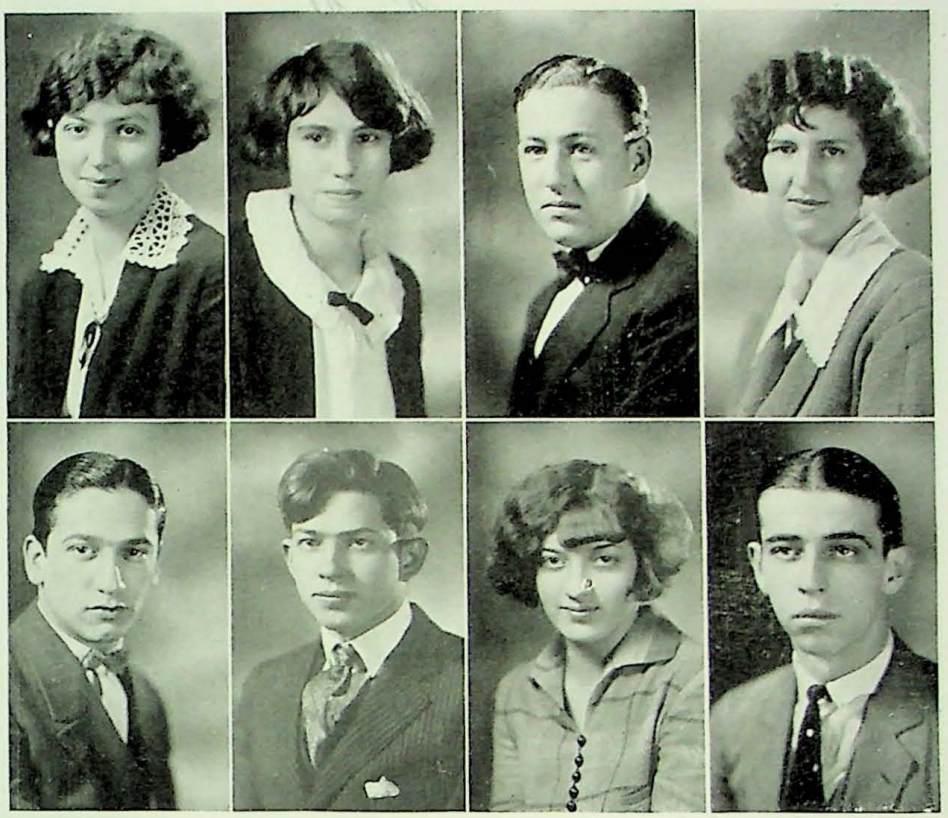

First Row

CLETIS L. KOPP

Oneatah; Commercial; Boosters; S. O. B.

ROBERT EDWARD LEE

La Societe Francaise; Commercial; Boosters; G. O. T.

RUTH L. LAWREY

Sodalitas Latina; Legio Decima; Oneatah; Commercial; Boosters; S. O. B.

ELOISE V. LeGATE

Art Club; Commercial; Oneatah; Boosters; Alcyone; Senior Blotter Board; S. O. B.

Second Row

SAMUEL C. LEIST

Commercial; Boosters; G. O. T.

RUTH LEWIS

Boosters; Oneatah; S. O. B.

RAYMOND D. LEWIS

Boosters; G. O. T.

EUGENE KNOTT LINNEY

G. O. T.; Constitutional Contest 2nd prize.

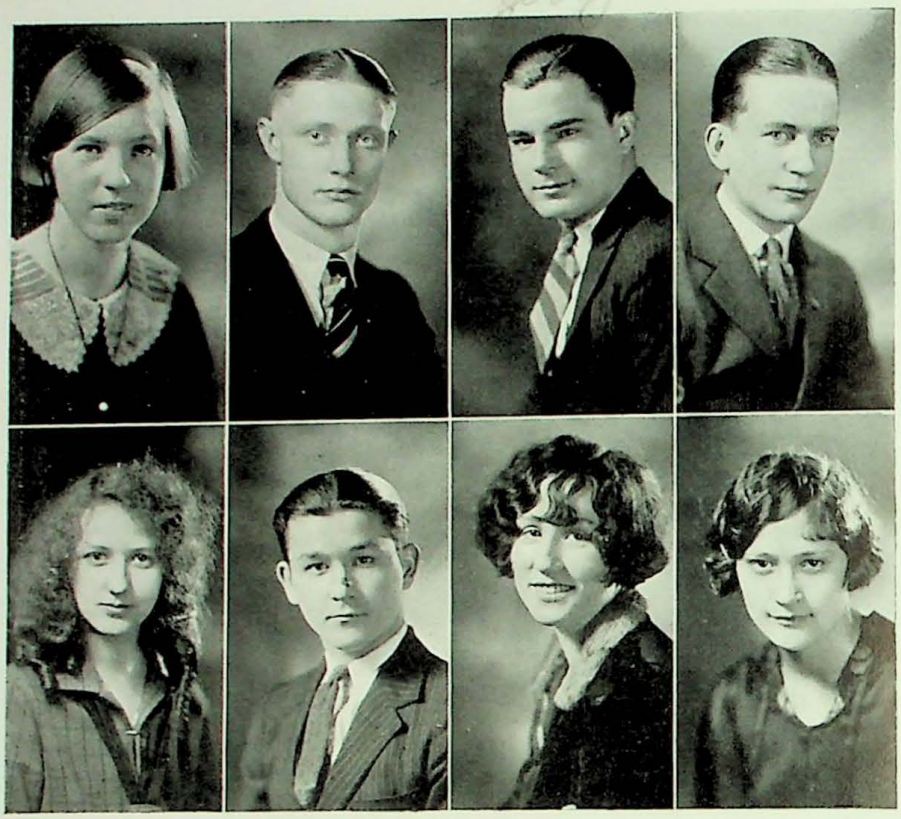

First Row

MARGUERITE LOGUE

La Societe Francaise; Legio Decima; Boosters; S. O. B.; Class Play.

GERALD A. MEREDITH

Legio Decima; La Societe Francaise Treas., '24; Commercial; Boosters; G. O. T.

GUY MACKEY

"N" Club Pres., '24-'25; Hi-Y; Football Capt., '24; Basket Ball; Baseball Capt., '25; Boosters; Hi-Y Conference '24; G. O. T.

MAX McCULLOUGH

Wranglers; Math. Club; Legio Decima; Orchestra; Boosters; G. O. T.

Second Row

ALICE MILLER

Sodalitas Latina; Math. Club; La Societe Francaise; Boosters; S. O. B.; Oneatah; Sapinsky Contest ,'24.

ELIZABETH MORGAN

Oneatah; Boosters; S. O. B.

WADE W. MOREMAN

Boosters; Basket Ball, '24-'25; Baseball, '24-'25; G. O. T.

ELIZABETH F. MORRIS

Oneatah; Boosters; La Societe Francaise; S. O. B.

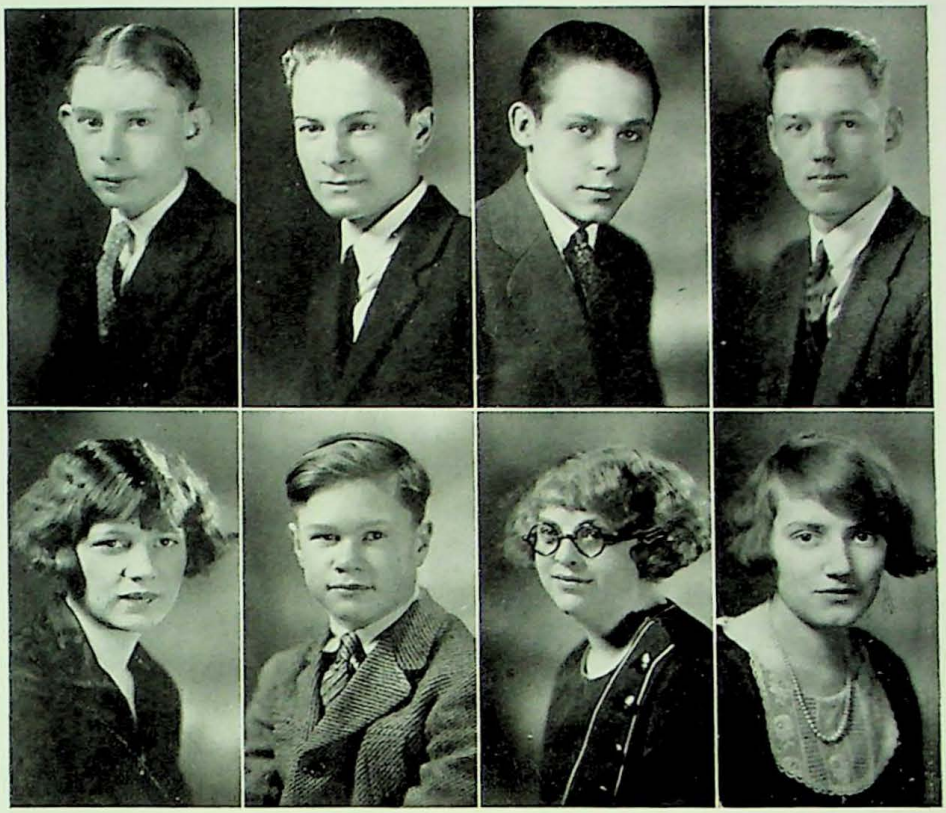

First Row

ADOLPH C. MUELLER
G. O. T.

CHESTER A. NEELD
Sodalitas Latina; Legio Decima; Math. Club; Boosters; Commercial; Art Club; Treas., G. O. T.; Art Staff, Senior Blotter Board.

ULRICH NEELY
Math. Club; Boosters; G. O. T.

MARVIN NETTLE
Commercial; Boosters; G. O. T.

Second Row

MILDRED NEWLIN
Elgithins; S. O. B.

WALTER NORMAN
S. R. S.; La Societe Francaise; Boosters; Senior Blotter Board; G. O. T.

EDNA V. OATES
Sodalitas Latina; Commercial; Boosters; Oneatah; S. O. B.; Senior Blotter Board; Class Play.

FRANCES HELEN PENN
Speakers Stu. Critic, '24½-'25; La Societe Francaise; Sodalitas Latina Consul, '24½-'25; Legio Decima; Boosters; Commercial; Oneatah; Senior Blotter Board; Editor Blotter; Tyler Contest, '24-'25; Tyler Medal, '25; S. O. B.; Class Play.

First Row

ALICE LETITIA PENNINGTON

Speakers; La, Societe Francaise Sec. '24; Art Club; Alcyone Treas., '24; S. O. B.; Boosters.

HOMER H. PETERS

Art Club Vice Pres.; G. O. T.; Senior Blotter Board; Class Play.

MARJORIE PHILLIPS

Oneatah; S. O. B.

NORA E. PHILLIPS

Elgithins; S. O. B.; Commercial; Boosters.

Second Row

GERTRUDE PIERCE

Speakers Pres., '24½-'25; Senior Blotter Board; Editor Blotter; Junior Class Sec.; Sodalitas Latina Consul, '24; Legio Decima Legate, '23; La Societe Francaise; Commercial; Boosters Pres., '23; S. O. B.; Oneatah Sec., '22; Class Play.

VIRGIE B. SCHARRER

S. O. B.

DOROTHY B. POTTS

Sodalitas Latina; Legio Decima; Commercial; Oneatah Sec., '22; S. O. B.

MYRTLE SCHMIDT

La Societe Francaise; Boosters; Oneatah.

First Row

DOROTHY M. SEIGLE

Speakers; Legio Decima Consul, '24; Boosters; S. O. B.; Elgithins Pres., '23-'24; Vice Pres., '25; Constitutional Contest 4th prize; Class Play.

PAUL VINCENT FRANCIS SHRADER

S. R. S.; Parlez-vous; Boosters; Band; Orchestra; G. O. T.

HAZEL A. SNIDER

Math. Club; Commercial; Oneatah; S. O. B.

LEO C. SPENCER

S. R. S.; Math. Club; Sodalitas Latina; Legio Decima; Boosters; G. O. T.

Second Row

HARRY RAY SWEENEY

Wranglers; S. R. S.; Treas. Boosters; Commercial; G. O. T. Sec. and Treas.

STANLEY TAYLOR—(Withdrawn)

ALICE J. THOMPSON

Speakers; Boosters; Commercial; Math. Club; Sodalitas Latina; Legio Decima; Oneatah; La Societe Francaise; S. O. B.; Senior Blotter Board; Sapinsky 1st prize 1924; Constitutional Contest 1st prize.

MARY CATHERINE TREECE

Legio Decima; Math. Club; Oneatah; Commercial; S. O. B.

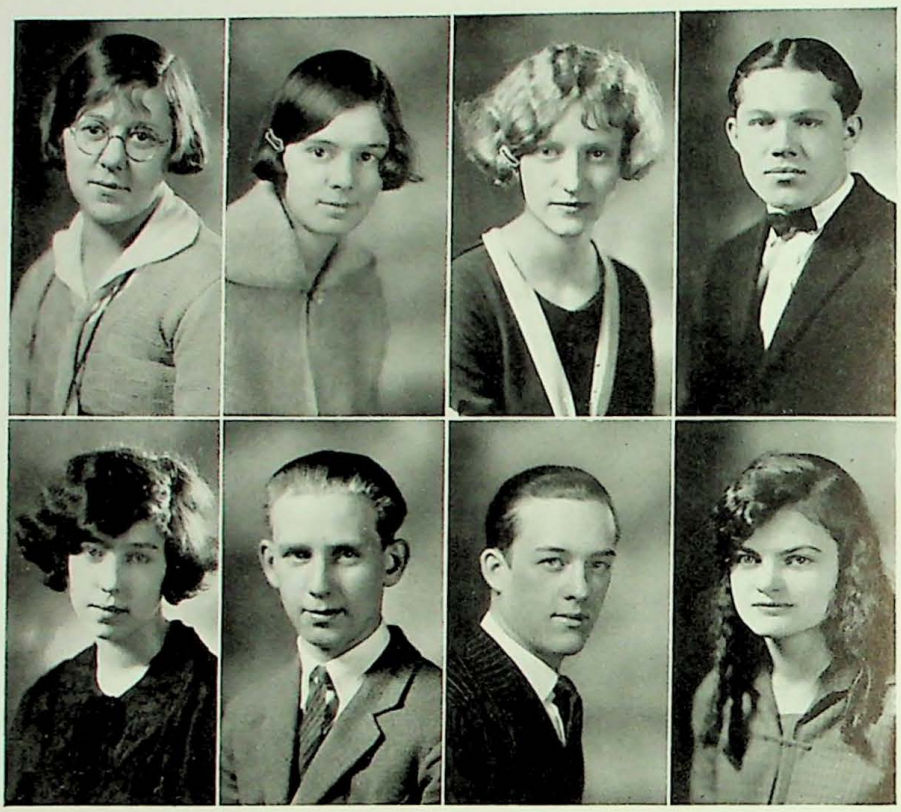

First Row

G. MILDRED UMBREIT

La Societe Francaise; Boosters; Commercial; S. O. B.; Oneatah.

OLIVE C. VENNER

La Societe Francaise Pres., '23; Math. Club; Speakers; Oneatah Treas., '24; Commercial; S. O. B.; Orchestra; Senior Blotter Board; Tyler Contest, '24.

OLIVE VON ALMEN

Oneatah; Commercial; Boosters; S. O. B.

ERVIN J. WAGNER

Commercial; Boosters; G. O. T.

Second Row

MARY LOUISE WELLS

Speakers; La Societe Francaise Sec., '23½; Oneatah; Senior Blotter Board; Commercial; S. O. B.

NEWLAND WHEELER

G. O. T.; Boosters.

CLAUDE L. WITT

Boosters; G. O. T.

ALBERTA BONNIE WOLF

Art Club; Orchestra; Boosters; Oneatah; S. O. B.

First Row

MARTHA F. ZAPP

Speakers; Legio Decima Censor, '22-'23; Sodalitas Latina Censor, '24-'25; Oneatah; Commercial; Boosters; S. O. B.

KATHRYN R. BORKENHEIM

Alcyone.

RALPH E. BREEDEN

Hi-Y; "N" Club; Boosters; Football; Basketball; Pres. Class '24½.

BROOKS T. CARVER

Hi-Y; Boosters; Basketball.

Second Row

VIDA K. CULLEN

Alcyone Pres., '23½-'24; Boosters; Commercial.

HELEN M. ELLIOTT

Oneatah; Boosters; Orchestra.

RONALD O. GILLEY

HERBERT GUNN

Hi-Y; Boosters.

First Row

FRANK HERMAN
S. R. S.; Baseball; Boosters.

EMMA F. M. KOEHLER
Boosters; Commercial.

PAULINE KRON
Alcyone; Boosters; Commercial.

RALPH CURTIS LANE
S. R. S.; Boosters; Football.

Second Row

CHARLES S. LEWIS
Boosters; Band.

IRENE LOMAX
Alcyone; Boosters.

GEORGIA M. LONG
Speakers; Sodalitas Latina; Legio Decima; Oneatah; Commercial; Boosters.

MAURINE E. McCORY
Alcyone; Commercial.

First Row

ANNABELLE McDANIEL

Alcyone; Boosters.

BONNIE McMONIGLE

Alcyone; Boosters.

MELVIN A. MEYER

Football, '24; Boosters.

KENNETH NORRINGTON

S. R. S.; Boosters.

Second Row

MARY KATHERINE PETERS

La Societe Francaise; Art; Boosters; Parlez-vous; Oneatah Pres., '23.

HELEN L. RUSK

Speakers; Alcyone; La Societe Francaise; Boosters.

ESTERLENE SAFFER

Math. Club; Boosters; Oneatah.

DOROTHY A. SMITH

Math. Club; Boosters; Oneatah; Orchestra.

First Row

LEON P. STEIN

Wranglers.

GEORGE L. WERNERT

Sodalitas Latina; Math. Club; Legio Decima; Commercial.

LUCILLE L. STOCKTON

Speakers; La Societe Francaise Treas., '24; Boosters; Commercial; Dramatic; Parlez-vous; Alcyone Treas., '22-'24½.

DOROTHY D. WOLFE

Speakers; Commercial; Sodalitas Latina; Legio Decima; Oneatah; Boosters; Treas. Class, '24½.

Second Row

MOLLIE WYMAN

Speakers; Sodalitas Latina; Oneatah; Legio Decima; Boosters.

UNDERCLASSMEN

M. GROSS

JUNIORS
1926

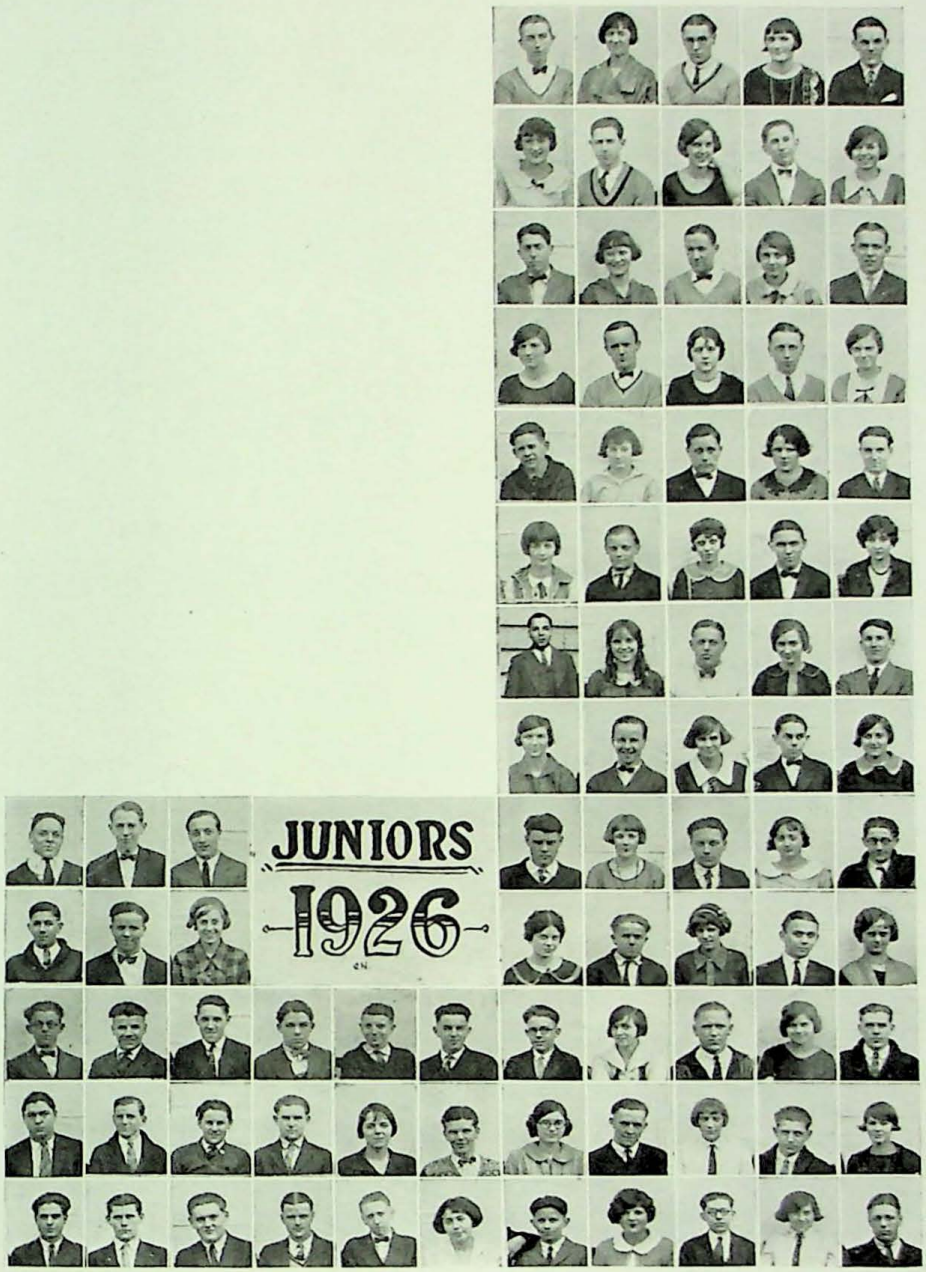
JUNIORS
1926

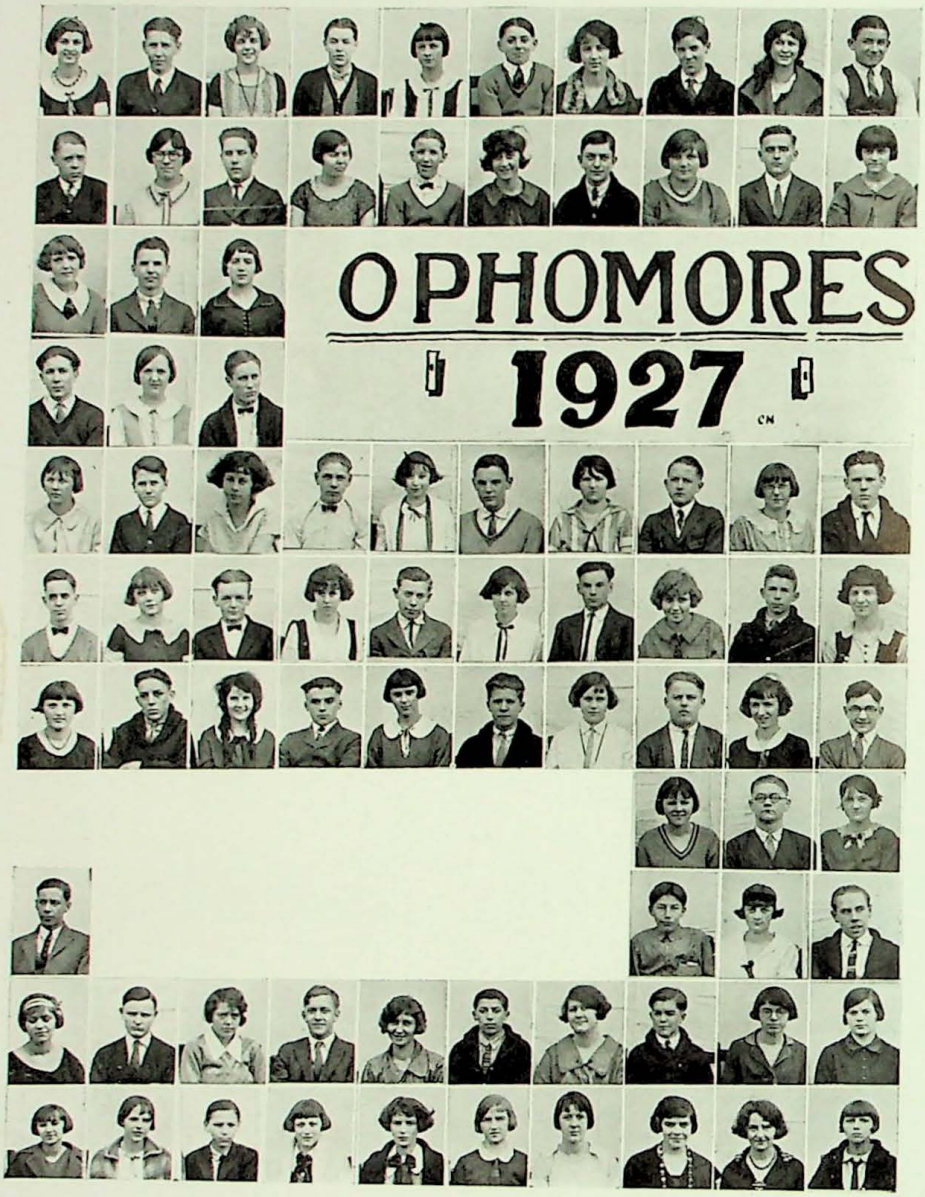
OPHOMORES
1927

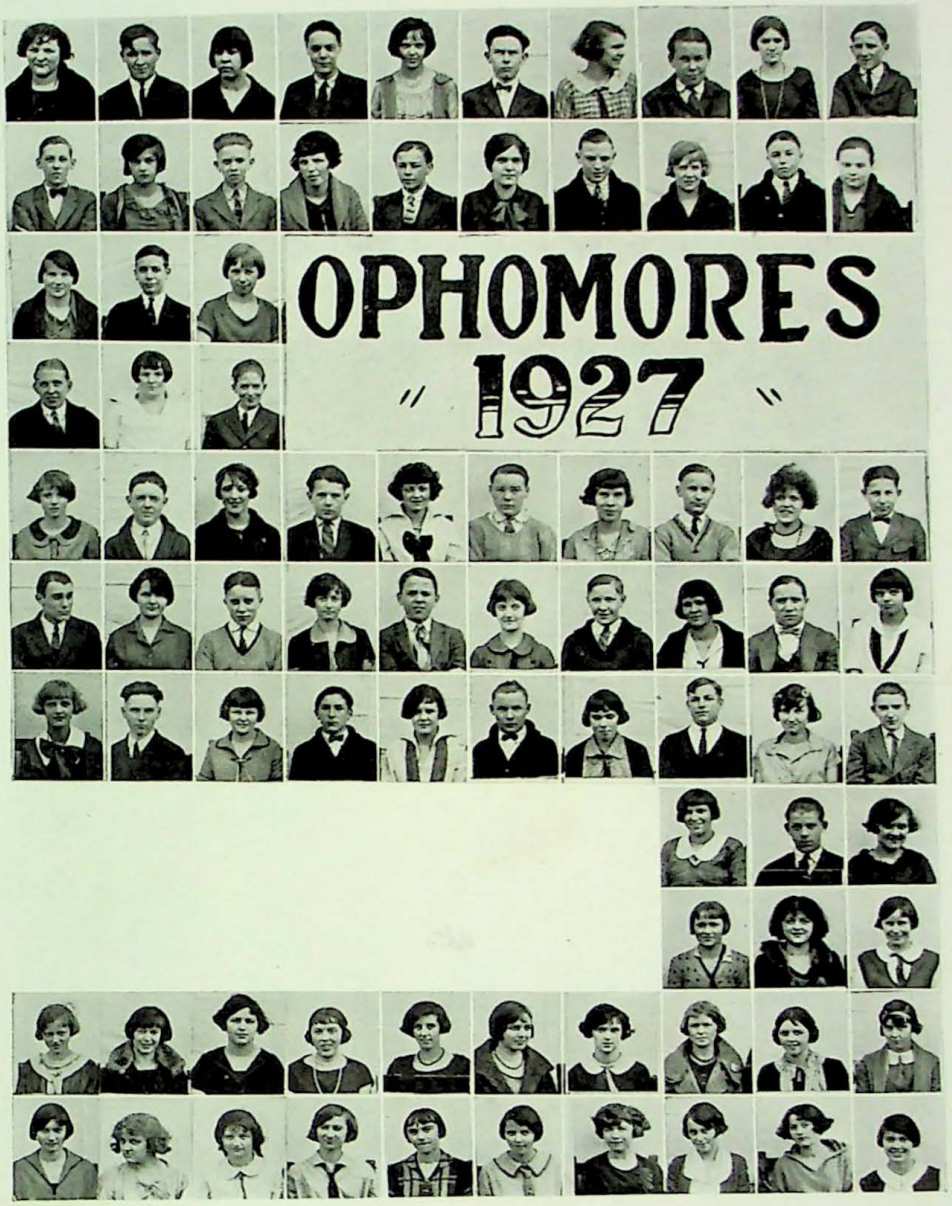
OPHOMORES
1927

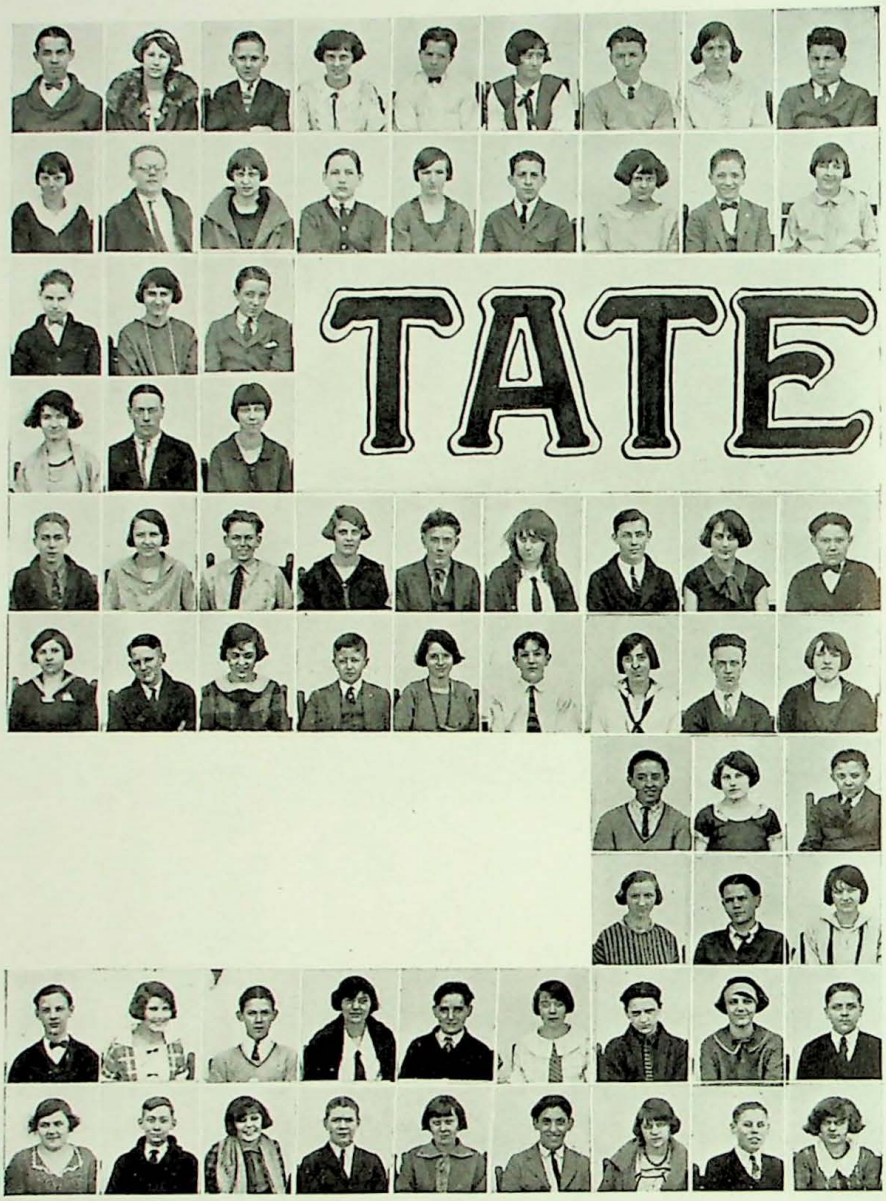
TATE

TREET

IZZIES

Students Enrolled in N. A. H. S.

JUNIORS

Jack Amster
Gregg Appleby
Leola Austin
Mamie Austin
Kenneth K. Baker
John Barrett
Elizabeth Barth
Arthur Berlin
Joe Bliss
Mary E. Borgerding
Charles Breen
Hugh Breen
Gordon Bringle
Charles Brown
William Bruner
Jack Bulliet
Helen E. Coffey
Mildred Condra
Joe Conner
Julia Craig
Kermit Crosier
Edward B. Crowell
Ann Cureton
Irma Curtis
Violet Dangerfield
Roy Darneal
Roscoe Davis
Kenneth Denison
Morris Dillow
Elmer Downs
Mildred Drumb
Carl R. Eckhart
Esther Edelmaier
Frank Edwards
Charles Elliot
Creola I. Elliot
Eugenia Elsom
Georgia Embry
Robert Etherton
Herman Evans
Marion A. Evans
Mildred Evans
Merle Farnsley
Hardin Fawcett
Agnes Fenwick
Catherine Ferrel
Fred Gieser
Niles Gilley
Thomas Gordon
George Graff
Edwin Gramelspacker
Ross Groh
Maurice Gunn
Helena Haas
Henry Hammontree
Willis Hanen
Marion Hannon
Katherine Hargrave
William Hargrave
Charles Harris
Wilbert Hartley
Charles Hartling
Noel Hays
Kenneth Hefton
William Herman
Francis Holz
Ruth Hopcroft
Margaret Horsey
Dorothy Hubbuch
Claude Husk
Evelyn Jackson
Hollis Jackson
Paul Johnson
Orville Jones
Freda Joy
Justice Kenzig
Lucile King
Dorothy Kraft
George Lasch
Thurston Lee
Richard Lemmon
Ray Lester
Earl Leuthart
James Lewis
George Little
Raymond Leobig
Carl Lottich
Paul Love
Thelma Luette
Helen Lyvers
Joe Marquet
Bernice Martin
William Mather
Marvin McAllister
Leland McCandless
Marion McDonald
Leona Melton
Juanita Meredith
Gertrude Meyer
Mildred Meyer
Harold Miller
Robert Miller
Harry Millican
Laura Montague
William Moore
Ulrich Morga
Anita Morris
Venita Moser
Russell Moss
Frances Neeld
Gladys Newman
Kenneth Nunemacher
Merylee Oglesby
Mabel Packwood
Lucille Paris
T. A. Perry
Leona Pinaire
Martha Procter
Helen Quinn
LaVerne Quinn
Nellie Quinn
Agnes Receveur
Lela Reeder
Arlena Reich
John Richards
Herman Roudenbush
Ruth Rough
Harry Royse
Mary V. Royse
Charlotte Rupp
Viola Shaefer
Agatha B. Schmitt
Josephine Scott
Louise Seigle
Mary Elizabeth Short
Ruth Short
Jane Shrader
Jean Shrader
Alice Mae Sillings
Robert Smith
Roosevelt Stanley
Charles Stewart
Dorothy Stricker
John Strother
Kenneth Stroud
Kenneth Taylor
Calvin Tucker
Helen Tucker
Thelma Fay Tucker
Willa Turley
Martha Tyrauf
Georgia Lee Vausha
Josephine Very
Aileen Wate
Mildred Weber
Emily Wentzell
Violet Wentz
James White
Cliver Winn
Roberta Zoeller

SOPHOMORES

Evelyn Aldrich
Ruth Alexander
Cledice Babcock
Bertha Badger
Blanche Baker
Margaret Baldauf
Frances Barrett
Linus Beck
Minna Bensinger
Marie Biggs
Eleanor Binford
Leonard Bir
Evelyn Blackiston
Lynn Boman
Ethel May Box
George Brashear
Roy L. Brewer
Robert Brod
Cora Brown
Katherine Brown
Mary Brown
Pauline Buchanan
Hurlstone Burger
Geneva Busald
Dorothy Caesar
Thatcher Carr
Dorothy Cheap
Catherine Cheney
Richard Charles Clark
Pearl Clark
Lee Cohn
Thelma Coleman
Virginia Collins
Alyce Condon
Elizabeth Connor
Kenneth Cox
Paul Cutler
Martha Katherine Davis
Clarence Davis
George DeArk
Lucille Dean
Joseph Deem
Helen Durment
Deweese Dyer
Gayle Eckerty
Catherine Edlin
Martha Ehalt
Maurice Eichelz
Samuel Elsby
La Verne Endicott
Alberta Eve
Blanche R. Everback
Marion Fach
Arthur Farnsley
Ruth Ferlein
Jesse Ferrell
Ruth Frank
Joe Gibbs
Annette Gordon
Donald Graham
Virginia Graham
Homer Gulitz
Dorothy Hall
William Hallerberg
Olin Hammer
Ellsworth Hartley
Charles Hendrich
Kenneth Hess
Lois Hessing
Paul Hock
Robert Hollmann
Ruth Hottle
Hugh Houghton
Mae Houpt
Harry Howard
John Hubbuch
Roxie Huff
Roger Huncilman
Esther Jackson
Marie Jenkins
Janetta Johns
Robert Jones
Alice Kahl
Ruth Kahl
Geneva Kahler
Evelyn Kahoe
Katherine Kehoe
Norton Kennedy
Donald Kenny
Mildred Kepley
Marcella Kiefer
William Knipe
Martha Lang
Georgia Anna Langtry
Georgia Lawrey
Herman Leaf
Dorothy Leptic
Josephine Lewis
Edwin Lockwood
Frederick Loheide
Mary K. Long
Nelson Luette
Mary Mallory
Ercel Mathis
Allene McCandless
James McCullough
Freda McDaniel
Orth McDaniel
Hazel McGuire
William McGuire
Lee McManus
Frederick Mitchell
Charles Miller
Esther Miller
Herbert Miller

Ruth Million
Bertha Moody
William Mook
Alma Moss
Carl Neuhausel
Ruth Nunemacher
Harry Oldom
Ray Oltman
Grace Parsons
John Payne
Clarke Pennington
Mary Pennington
Jane Perry
Martha Peters
Virginia Phillips
Thomas Pointer
Jane Potts
Martha Potts
Gladys Powell
Evelyn Robinson
Emilie Rockenback
Beulah Roman
Edith Rough
Anne May Royse
Richmond Ruoff
Glenn Rusk
Clara Shaefer
Maurice Schmitt
Clarence Schoen
Perry Scott
Ruth Seebolt
William Seibel
Dorothy Shacklett
Clara Sheets
Thelma Shelton
Regina Shirley
Maude Skinner
Florice Starke
Edson Starr
Hazel Steproe
William Sterrett
Atmer Summers
Martha Sutton
Raleigh Thomas
Russell Thomas
Orpha Tyler
Owen Tyler
Ethel Utrecht
Elmer Vanover
Virginia Voyles
Morris Wate
Pernice Watson
Ruth Wayman
Elizabeth Wells
Walter Wettig
Ralph Wheeler
Homer White
Lorene Whittinghill
Margaret Whittinghill
Norma Wilcox
Romaine Williams
Marguerite Wiseman
Emerton Wolfe
Faye Yeager
Bertha Yenawine
Esther Zoeller

State Street freshmen

richard arnold
morgan badger
carolyn bareford
robert barksdale
martha barnes
alma beal
gustava beeler
palmer beers
viola belviy
adolph bickel
james blythe
elizabeth bozier
paul bowden
ethel bowen
katherine bowling
allan bradford
ralph brasher
alexander brown
anne brazil
cecil burch
goldie burres
gertrude busch
virginia carpenter
nelvin clavcomb
martha clipp
veda coleman
mildred conant
james condon
ralph conner
earl crone
myrtle crone
thomas cullen
william daniel
raymond davis
virginia deal
jack de vore
evelyn doherty
bernice donahue
ruth donahue
linmur douglas
martina dumhoo
herbert durbin
howard chalt
norvell finan
leone franklin
earl friend
elsie garman
mabel girdley
john gebhart
alma graybrook
alberta green
gladys green
louis groh
melvin haertel
joseph hubert
dorothy jackson
sheldon jennings
la verne johnson
mildred johnson
myrna jones
herbert kahl
lucile keller
amy king
max kron
robert lamke
wilda landis
helen leptic
laura jean libby
ben lipnik
bernard leobig
florence losson
may markert
sloan marsh
helen matthews
hugh mc candless
charles mc cory
lillie mc donald
bob mc intosh
mary lee mc intosh
evan mc linn
martha mc namara
irene mc nulty
charles medlock
carmen mertz
alene meyer
raymond meyer
leonard miller
thelma moon
walter moreman
margaret morris
myers murphy
marie nance
gladys oates
margaret o donnell
ellsworth payne
virginia rahner
arnold ralston
mary ruth renn
perry rhoades
john roehm
evelyn rowe
sadie rundels
roy rusk
lillian sarles
edgar scharf
clarence schmidt
katherine scott
joe shapiro
hazel sheets
roscoe shelton
catherine short
louis short
kathleen shrader
lester sieveking
elsie smith
james smith
jewett smith
margaret smith
mildred smith
virgil smith
margaret spatig
richard speth
melvin spurrier
elizabeth sterrett
iva stone
james stucker
mary taylor
helen terry
irma von almen
john wall
martha welch
kenneth wenzler
velma williams
florence wolfe
milford wolf
gertrude young
shirley zenor

lizzies

anne elizabeth baker
joe binford
elizabeth board
shirley bovinet
tom m breeden
kenneth h bullington
william connor
roy daggs
grace denison
hamilton dowell
henry herman dreyer
byron emery
gordon espin
catherine fishback
johanna fitzgerald
leona geiser
norman gonder
james guilfoyle
melvin hampton
clarana hanen
stanley hanen
walter hannan
celine harris
wilma hartling
frieda hartman
helen hatton
lois hedges
doris hitch
martha hublar
magdalena jacobs
thomas joy
virginia keller
byron kiper
vernon knight
jennings kochert
tony kreamer
lloyd lemmon
weston h mackey
thelma martin
bonnie maxwell
chester meyer
roy meyer
ethyl monihon
edward f moser
mildred moss
lusadia mullings
roger murr
violet o donnell
morris percheck
leon perkins
ruth phillips
raymond pocker
kathryn rady
josephine ranicke
magdalene rhodes
helen rippel
clara lee robinson
wilma seigle
frances naomi selter
helen shaney
william shuck
roy sillings
john t slider
william stalker
sheldon thomas
john f tribbey
odele barbara tyler
john weber
ann weisenberger
margaret welch
elizabeth louise wells
floyd white
may lois wilcox
helen winders
jesse wood
leolo may woods
marcia wright
nellie wright
charles zeller
virginia l zeller
dorothy zimmerman

Athletics

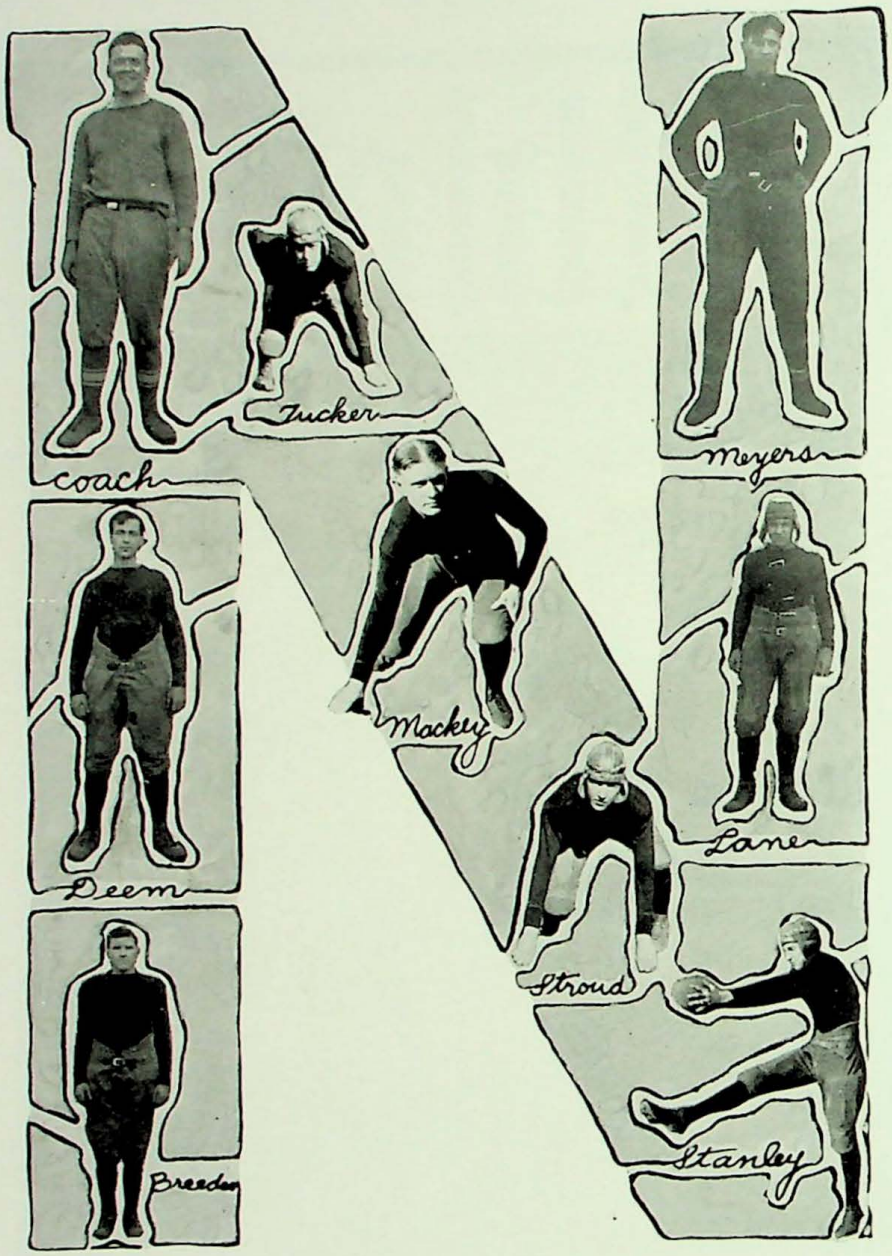
Tucker
coach
Meyers
Mackey
Deem
Lane
Stroud
Breeden
Stanley

Foot Ball

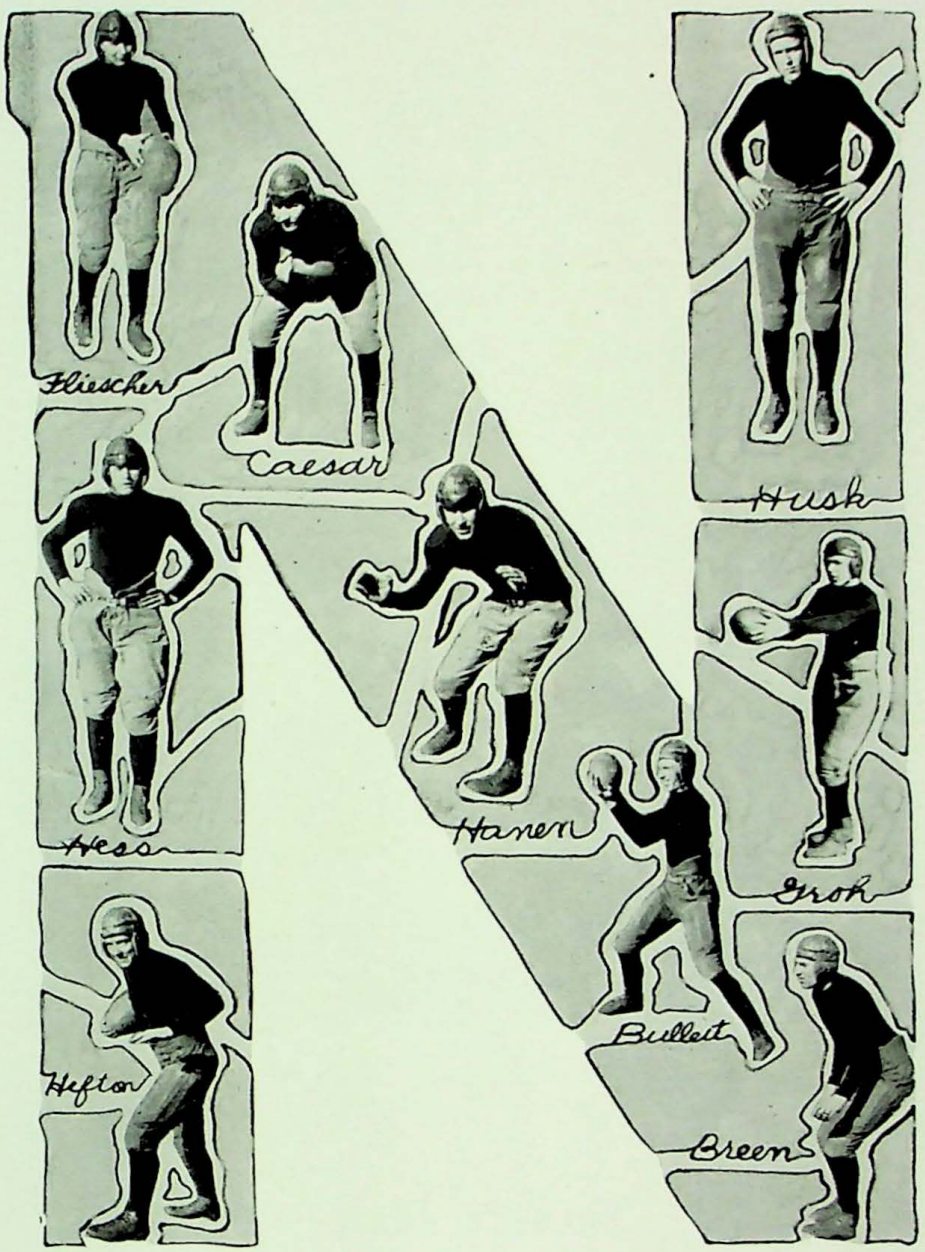
Fliescher
Caesar
Husk
Hess
Hansen
Grob
Hefton
Bullett
Breen

Letter Men

Basket Ball

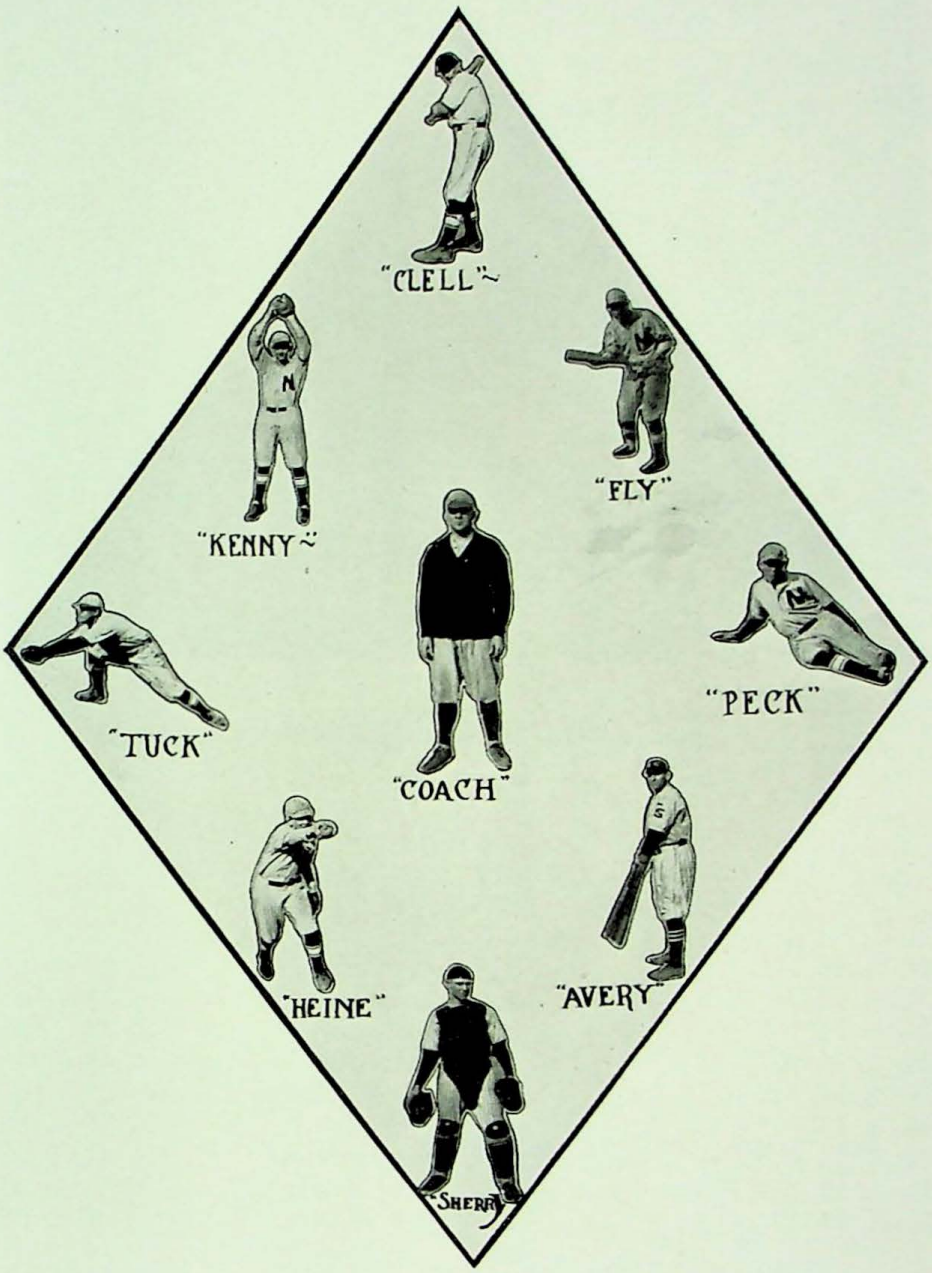

Baseball

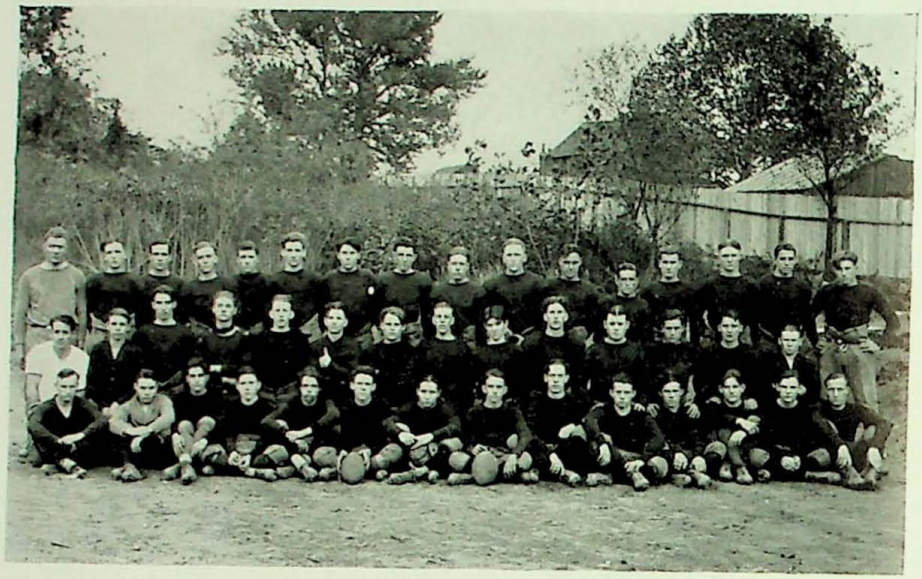

Football Squad

FOOT BALL SCORES

N. A. H. S.	87	Madison	0
N. A. H. S.	24	LaGrange	0
N. A. H. S.	0	Cathedral	13
N. A. H. S.	13	Jeff	0
N. A. H. S.	24	St. X.	0
N. A. H. S.	9	Owensboro	0
N. A. H. S.	39	Pleasureville	0
N. A. H. S.	25	New Castle	0
N. A. H. S.	64	Jeff	0

Basket Ball Scores

N. A. H. S.	23	N. A. B. C.	9
N. A. H. S.	15	Male	12
N. A. H. S.	12	St. X.	31
N. A. H. S.	21	Jeff	16
N. A. H. S.	15	Male	26
N. A. H. S.	17	St. X.	14
N. A. H. S.	23	Madison	9
N. A. H. S.	10	Jeff	31
N. A. H. S.	21	Horsecave	22
N. A. H. S.	24	LaGrange	5
N. A. H. S.	24	Manual	28
N. A. H. S.	31	Corydon	12
N. A. H. S.	34	Alumni	18
N. A. H. S.	32	LaGrange	9
N. A. H. S.	27	Madison	24
N. A. H. S.	35	Hardinsburg	11
N. A. H. S.	30	Little York	9
N. A. H. S.	21	Jeff	20
N. A. H. S.	26	Salem	17
N. A. H. S.	25	Owensville	56

Baseball Squad

Track Teams

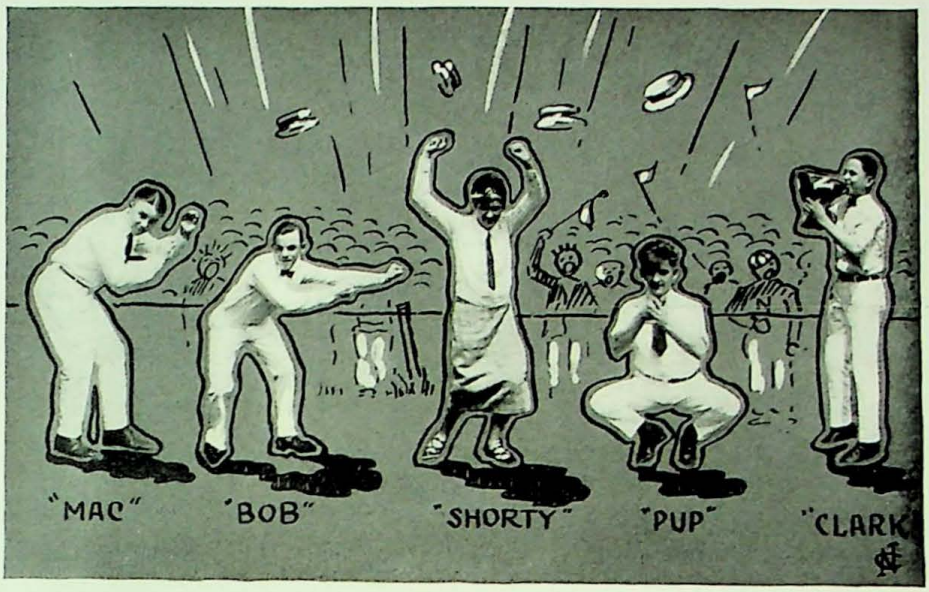

Cheer Leaders

Hoosier High Sectional Tourney To Be Held At New Albany
BUY YOU SEASON CKET NOW
New Albany, Jeff Dispo
Of Their Rivals In Fi
Game Of Sectional Tou
eff, New Albany Ready
o Put Their All In Net
Meet At C. C. C. Gym Today
Net Carnival To Be Held At New Albany March 6, 7; Promises Plenty Of Action
C. C. Gym To Be Scene Of Basket Carnival March 6, 7
Drawings Already Made For Net Tourney To Be Held At New Albany; 6, 7
Boost the Tournament
Tournament Starts Friday At P. M.
New Albany Five Annexes Sectional Tourney; Trims Old Rival, Jeffersonville
New Albany High Takes On Speedy Owensboro Eleven In Season's Biggest Game
Coach Kraemer's Eleven Swamps New Castle 24-0; Mays Outstanding Star
St. X. Combats New Albany Across River Today; Odds Favor Hoosier Gridders
Red Raid Blasts Daleid By 2,000 Witness Game
Black Cuddles
New Albany's First Game
Hardins
Friday, 3
E THERE!
SECTIONAL TOURNEY BEGINS FRIDAY

Athletic High Spots

The Season

THE athletic season of New Albany High School during 1924-25 stands out as the most remarkable in the school's history. Victories were numerous in all sports and interest was always at a high pitch. The football season was a great success as the team conquered eight of their nine foes.

The team's only loss was at the hands of the highly-touted Cathedral team of Indianapolis, a team which was but a pocket edition of Knute Rockne's famous Notre Dame eleven. Two blocked kicks which were converted into touchdowns during the first five minutes of play spelled defeat for us. However, this defeat did not discourage the Bulldogs, in fact it added zest to the remainder of the campaign, as the Bulldogs conquered everything thereafter.

The team scored splendid victories over such strong teams as St. Xavier, Owensboro, and Jeffersonville. Deem, Meyers, and Mackey were honored by being placed on all state teams.

Basketball was the second episode of success. Starting with a victory over Louisville Male the team went through the season with few setbacks. To win the first sectional tourney ever awarded to New Albany was the team's goal and they left nothing undone. Hardinsburg was beaten by the Bulldogs in the first round, and Little York was the victim in the second. The climax of the tourney found New Albany and Jeff clashing with their eyes on the sectional crown. The old High School spirit was there and it helped the team down the Theissmen by a lone point. Salem was beaten in the finals and New Albany boasted of its first sectional champs. The team journeyed to Evansville the next week end and lost to the superior Owensville five.

All in all, the football and basketball seasons were great successes. The financial end of the games was ably handled by Richard L. Hauswald, faculty manager. The excellent coaching which was the real backbone of the team's achievements was handled again by that shrewd mentor, John J. Kraemer. This was Kraemer's second season with us and we all hope he will return to us next season and continue to handle the coaching reins in the same successful manner.

Sectional Tournament

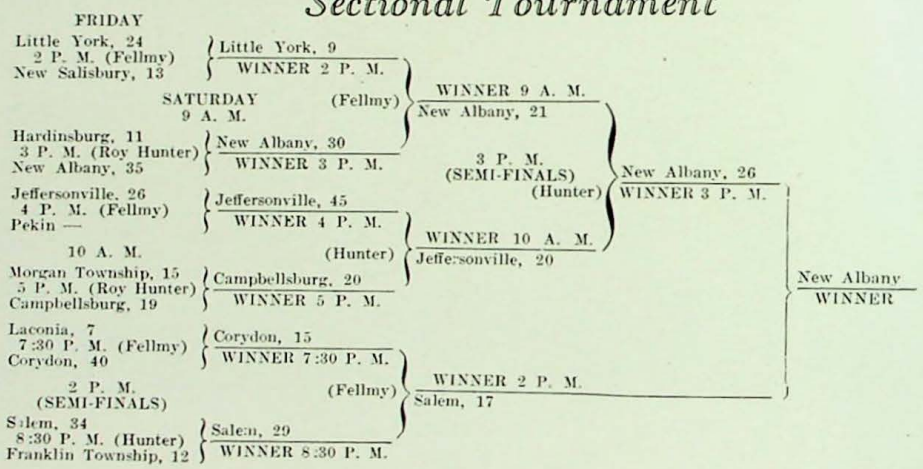

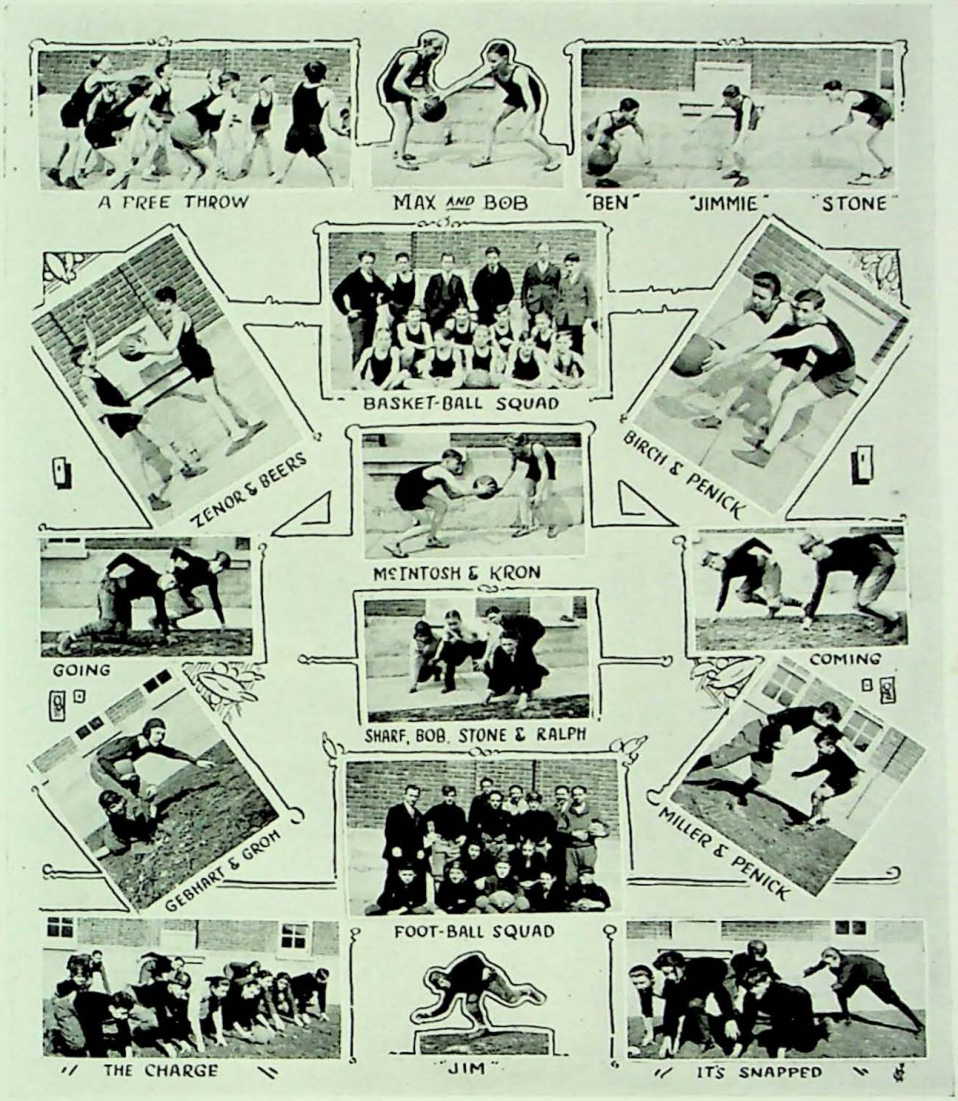

FOOTBALL SQUAD

Stone, Burch, Scharf, Norman, Penick, Condon, Shapiro, Medlock, Moreman, McIntosh, Miller, Gebhart, Groh, Douglas, Brasher.

BASKETBALL SQUAD

Daniels, Stone, Norman, Murphy, Kahl, Rusk, Burch, Lipnik, Penick, Blythe, McIntosh, Beers, Kron, Zenor, Shelton.

THESPIAN BANQUET
BIRDS EYE VIEW
OUT FRONT
LEGS
GOULOSHES
COMING
PERFECT ELIPSE
U.S. & Co.
STATE STREET
LOVE
"ICE!"
SLIDING DOWN
FASCINETTE
SPRING CAPERS
BEE TRUST
?WHAT HAPPENED?
SLIGHTLY MUSSED
SAPINSKYS
SNAPPER
TO BE OR NOT TO BE
WE ARE SCHOOLS
ACCOMMODATION
SEE THE CHILDREN'S IN --
AUTO MECHANICS
THE SHACK

Organizations

S. O. B.

Since contrast is all the vogue this year, the Senior girls, whose main purpose as an organization is to be merry, called themselves the S. O. B. sisters. The day after they chose their name, each girl appeared in mournful black with a black ribbon tied around her throat to accentuate the whiteness. Long black streamers floated behind her, and each was quite charming as a sob sister.

The girls celebrated Washington's birthday as is customary by dressing up in the fashion of his time, wearing cherries in their powdered hair, dark dresses, and thin white fichus and aprons.

The girls gave themselves a lovely party on May 15.

Who would deny that they are the "Salvation of Bachelors "

Critics: Miss Day and Mrs. Pritz.

Executive committee: Margaret Clark, chairman; Eva Lee Hinkle and Dorothy Potts.

G. O. T.

HAROLD HAUSWALD ..... *President*
GUY MACKEY ..... *Vice-President*
RAY SWEENEY ..... *Secretary & Treasurer*
Critics, Mr. Arthur Gribble and Mr. J. J. Kramer.

The initials G. O. T. are the official cognomen of the Senior Boy's Club of 1925.

When Underclassmen asked us why we were organized, we had to tell them, "we GOT no real reason." Confidentially we had no reasons except to have our pictures taken and to spend a few weeks trying to find a name.

One of the biggest things the Club did was to change the mode of dress for the Commencement. We GOT together and decided to adopt grey instead of the white flannel trousers worn by the previous Classes.

There were many guesses as to what G. O. T. probably stood for. Some of these were "Good Old Time," Go On Time," etc. But with all the guessing no one guessed the name "Gentlemen Of Tomorrow."

Speakers Club

THE Speakers Club, which has for its aims, to promote charity and interest in school activities, has accomplished more this year towards furthering these interests than ever before. It is also quite proud of the girls who have made it possible for the club to do so much.

At the annual Thanksgiving dinner about one hundred and sixty little boys and girls were fed and made happy, and food was sent to some of the mothers and to the Orphan's Home. On Christmas the club played Santa Claus and filled the stockings of each little tot at the Orphan's Home. The last day of school before the Christmas vacation, the Speakers gave an entertaining program in assembly, with a Christmas tree loaded with gifts for members of the faculty, as a part of its program.

After Mr. Slutz's lecture, in the high school auditorium, the Speakers gave a reception and tea for anyone who wished to stay. For the five Speakers, who were graduated in January, the remaining members gave a Five Hundred and Bridge party at the home of Margaret Clark. The guests were: Helen Rusk, Lucile Stockton, Georgia Long, Molly Wyman and Dorothy Wolfe. At the beginning of the new term they received the Freshmen girls at tea, and tried to explain the policies of our high school to these children.

The annual Speaker Dinner Party, on March the twenty-first, was lovelier than it has ever been. The hall was beautifully decorated as a colonial porch with its white pillars and walls twined with green vines. Gertrude Pierce acted as toastmistress, while Margaret Clark, Eva Lee Hinkle, Alice Thompson, Catherine Gwin, Georgia Lee Vausha, Frances Penn, Marion Klarer and Olive Venner gave toasts. After the dinner the girls took their guests to the Elks Theater.

The Wranglers were rather perturbed when they each received a formal invitation to tea with the Speakers on April the first, lest they would be fooled. But it was a very dignified party and the boys managed to balance tea and sandwiches gracefully on their knees while the girls entertained them with music and readings. The Speakers even wrote a song in honor of their guests.

The crowning success of the year was the Hawaiian operetta, "Love Pirates of Hawaii," which the club presented, with the aid of the Wranglers, on April the twenty-third and twenty-fourth. Marion Klarer, Mary Louise Wells, Charles Harris and William Janes were the principals, and the chorus consisted of the other Speakers and Wranglers.

The first week-end in June they are planning a trip to Camp Elsby.

The Club has raised its standard this year in all forms. At the regular meetings, the girls furthered debating and had discussions on the problems of girls. The Club has had representatives in every contest, so far, this year; the three who won in the Constitutional contest, Alice Thompson, Lillian Green and Dorothy Seigle, were all Speakers; and the winner of the Tyler contest, Frances Penn, was a Speaker.

The girls have all worked hard but the credit for their success is due to Miss McClain, the critic, who has taken so much interest in the club and the girls, and who has done everything to promote interest in school activities.

G. PIERCE-PRES
M. CLARK-VICE PRES.
G. VAUSHA-SECY.
D. BROD-TREAS
M. DAVIS
MISS McCLAIN-CRITIC
F. PENN-STUDENT CRITIC
M. KLARER
E. HINKLE
SPEAKERS
S
NAHS
J. KAHL
M. GROSS
M. WELLS
H. COLEMAN
G. GLENN
C. GWIN
A. THOMPSON
A. PENNINGTON
R. BYE
D. SEIGLE
M. ZAPP
V. MOSER
O. VENNER
L. GREEN
A. WATE
L. AUSTIN
M. FARNSLEY

The Wranglers

IDEALS

To speak well.
To be loyal to the school.
To be helpful in all school undertakings.

ACTIVITIES

Met each week for debates and parliamentary practice.
Took part in Operetta "Love Pirates of Hawaii."
Gave Annual Banquet, May Second.

Founded in 1909
by
John Sweeney

Membership—1924-1925

Al Hoehler ..... *President*
Bill Janes ..... *Vice-President*
Jack Bulliet ..... *Treasurer*
Harold Hauswald ..... *Secretary*

Jack Amster
Losson Bettinger
Joe Conner
Bob Dennison
Bob Etherton
Charles Harris
Joe Haskell
Marvin McAllister
Max McCullough
Bob Miller
Thomas Perry
Ted Stanley
Leon Stein
Ray Sweeney
Kenneth Taylor

AL MOEHLER-PRES.
H. HAUSWALD ~ SEC'Y
W. JANES ~ V. PRES.
R. SWEENEY
J. BULLIET ~ TREAS.
L. BETTINGER
R. DENNISON
C. B. McLINN ~ CRITIC
WRANGLERS
NAHS
J. HASKELL
M. McCULLOUGH
L. STEIN
R. STANLEY
M. McALLISTER
J. AMSTER
C. HARRIS
R. MILLER
K. TAYLOR
R. ETHERTON
T. PERRY
J. CONNER

The Scientific Research Society

THE Scientific Research Society was organized in 1919 by a group of boys who were primarily interested in science. As its name implies, the purpose of the society is to promote an interest in science and scientific work among its members. The first work of the society was in the field of radio. It has owned two receiving sets. The present radio set is a two step Audio frequency Amplifier with regenerative tuner and Magnavox loud speaker. This set has been used in the Auditorium to receive the reports of the world series in base ball and for other activities of the club. At the close of school in 1924, the set was loaned to John Plaiss and he has since been using it for his own pleasure and the club has been glad to provide this entertainment for him.

In 1922 a number of the members of the club traced the wiring of the high school building and made a blue print of the switch board and wiring system.

The most important work of the club has been done during the present school year. Under the direction of Jack Bulliet, Clell Tyler and a number of other members, a proscenium arch and lighting system was built and installed on the stage. The money for this purpose was raised by the club in sponsoring a picture show at the Elks Theater. Through the generosity of Mr. Binford of the Hoosier Panel Company a sufficient amount of three ply mahogany material for the panels of the arch was purchased at less than half price. The arch was built and a three circuit lighting system with switch board complete including switches and rheostats were installed. With this new lighting system it is possible to give all the lighting effects possible with the use of red, white and blue lights.

During the present year, Supt. H. A. Buerk gave a series of lectures to the club on metals, including iron, gold, copper and lead. Specimens of rocks containing the different ores were exhibited and the various processes by which ores are extracted were explained.

A number of the members of the club visited the new Ford Plant during its opening to visitors and were much interested in watching the making of a Ford from start to finish. Before the end of the term the club plans to visit one or more of the other big factories in Louisville.

The social event of the year for the club is the annual party for the club members and their friends held near the close of the term.

Each new member of the society is required to submit in writing a paper on some scientific subject and if it is approved by the club, he must discuss it before the club as a part requirement for membership. A number of very interesting subjects have thus been dealt with this year. This has been the best year in the club's history and it has done its best to uphold its high sounding name of Scientific Research Society.

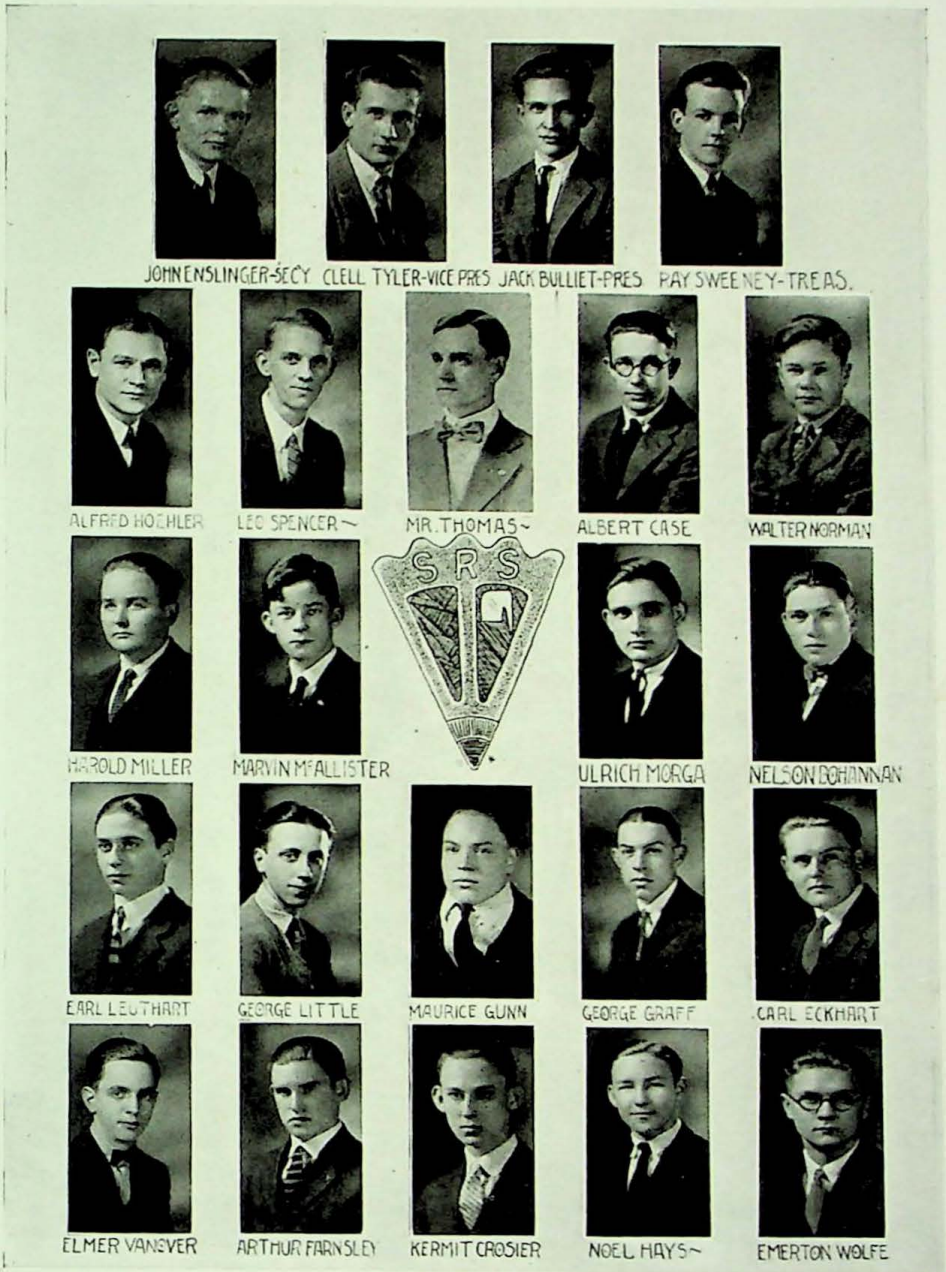
JOHN ENSLINGER-SECY
CLELL TYLER-VICE PRES
JACK BULLIET-PRES
RAY SWEENEY-TREAS.
ALFRED HOEHLER
LEO SPENCER~
MR. THOMAS~
ALBERT CASE
WALTER NORMAN
S R S
HAROLD MILLER
MARVIN MCALLISTER
ULRICH MORGA
NELSON BOHANNAN
EARL LEUTHART
GEORGE LITTLE
MAURICE GUNN
GEORGE GRAFF
CARL ECKHART
ELMER VANEVER
ARTHUR FARNSLEY
KERMIT CROSIER
NOEL HAYS~
EMERTON WOLFE

Agora Club

Organized March 9, 1923

Colors—Orange and White Pin—Little Gold "**A**"

Meeting—Every Wednesday

OBJECT

The object is to Promote the welfare of the school, to create a closer friendship between the girls of the class of nineteen twenty six, and to engage in charitable work.

OFFICERS 1925

Mary Virginia Royse	*President*
Venita Elizabeth Mosier	*Vice President*
Leola May Austin	*Secretary*
Julia Hunt Craig	*Treasurer*

CRITIC

Miss Irene Graybrook

MEMBERS

First Row (Bottom) L. King, R. Hopcroft, L. Hegewald, J. Shrader, M. Farnsley, J. Very, G. V. Meyer.

Second Row, Miss Irene Graybrook, A. Wate, G. L. Vausha C. Elliott, L. Melton, A. Fenwick.

Third Row, W. Turley, M. L. Oglesby, A. Cureton, A. Schmidt, R. Zoeller, M. E. Short, D. Kraft, V. Mosier.

Fourth Row, A. Reich, M. Weber, R. Jud, E. Elson, V. Schaefer, L. Austin, M. Packwood.

Fifth Row, L. Reeder, D. Hubbuck, M. V. Royse, M. Tyrauf, L. Pinaire.

Members not included in Picture, A. Coffey, J. Craig, C. Ferrell, A. Morris, M. Myer, G. Newman, L. Montague and H. Hazelwood.

Sodalitas Latina

Consuls
Lillian Green
Frances Penn

Censor
Martha Zapp

Quaestor
Catherine Gwin

Vestal Virgins
Gertrude Pierce
Aileen Wate
Mary Royse
Marylee Oglesby
Martha Tyrauf
Elizabeth Barth

Legio Decima

Romani Hodierni

Seven-Up

EARLY in 1924 seven Sophomore boys organized the Seven-Up Club for the purpose of awarding annually a college scholarship to some boy graduate of N. A. H. S. The student, who most merited the scholarship was to be picked by the faculty and club members. This year the club is awarding the Seven-Up Scholarship for the first time.

The officers for 1924 and 1925 were:

Kenneth Taylor, *President*
Robert Gwin, *Vice President*
Ted Stanley, *Secretary*
Oliver Winn, *Treasurer*

Other members:

Nelson Bohannon, Charles Breen, Gordon Bringle, Jack Bulliet, Edwin Gramelspacher, James Lewis, Marvin McAllister, Harold Miller, Robert Miller, Homer White, James White, Charles Stewart. Critic: Miss Martha Montgomery.

Associate members: Harry Biggs, Roscoe Davis.

Mathematics Club

Camaraderie

Thespians

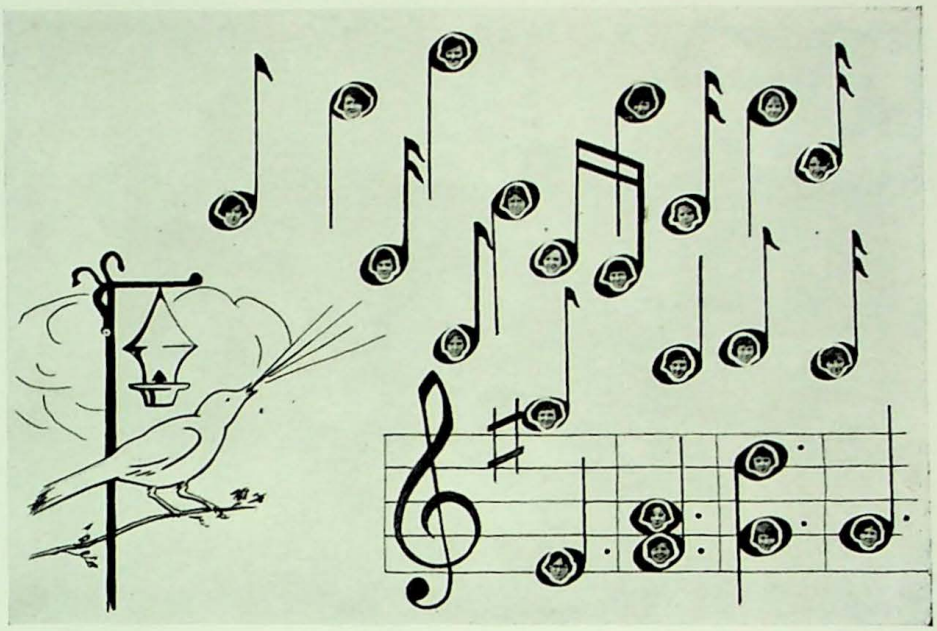

Glee Club

THE Glee Club has had two very successful years. It was organized in September 1923 at the State Street School with Miss Taylor as critic, when the organization transferred to the main building Miss Rusk was chosen critic.

Our first appearance this year was as Scotch lads and lassies in the benefit program for Jack Plaiss. The songs were old Scotch ballads.

An entire program was given in assembly on St. Valentine's day in costumes of colonial boys and girls. We sang a number of popular songs, danced a Sweetheart Dance and gave readings.

Parties have been given Hallow'een, Christmas and Valentine Day at the homes of members.

Miss Rusk, Miss Gardner and Mrs. Clark gave a costume recital on May 11. The Glee Club members acted as ushers.

The members are all active, the officers efficient, and the club has prospects of a bright future.

Martha Lang, *President*

Emilie Rockenbach, *Vice-President* Jane Perry, *Secretary*

Martha Ehalt, *Librarian* Blanche Everbach, *Pianist*

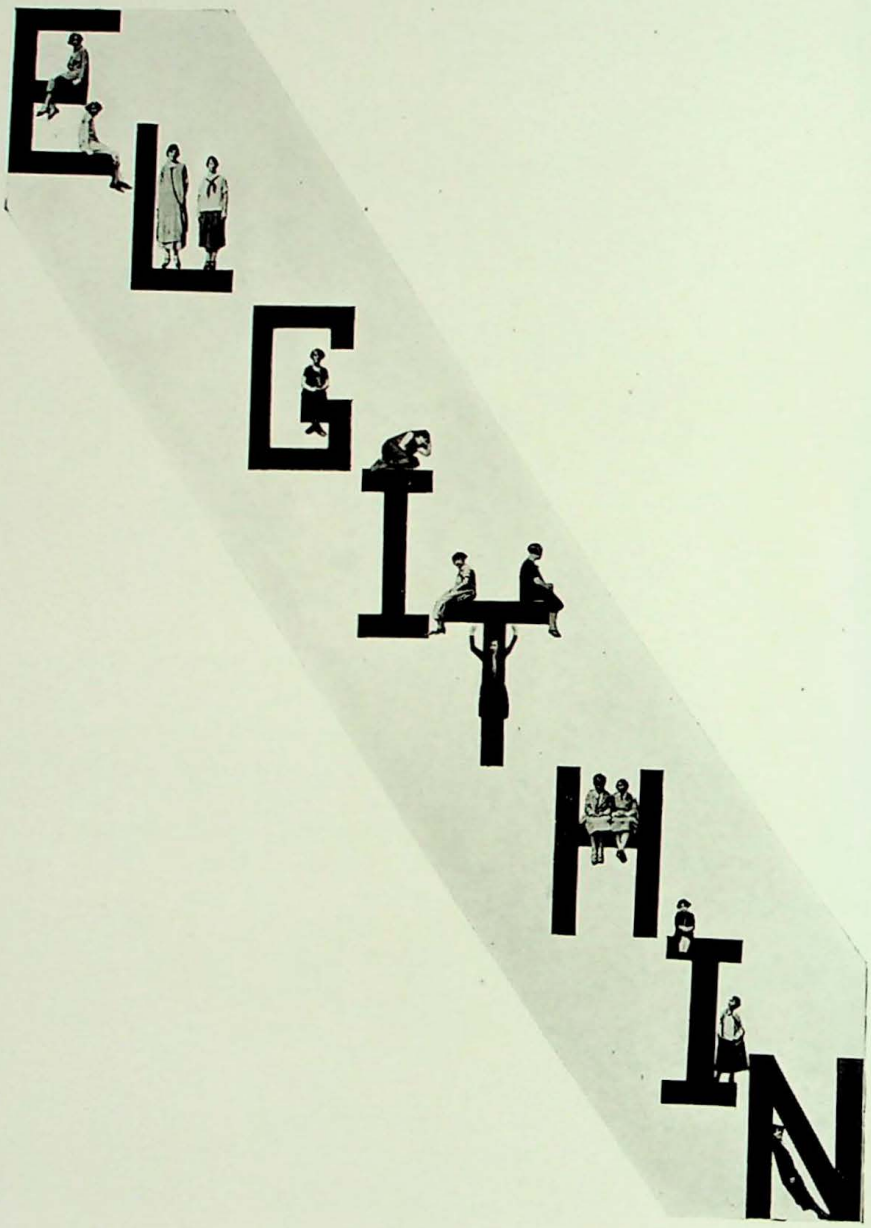
ELGIN

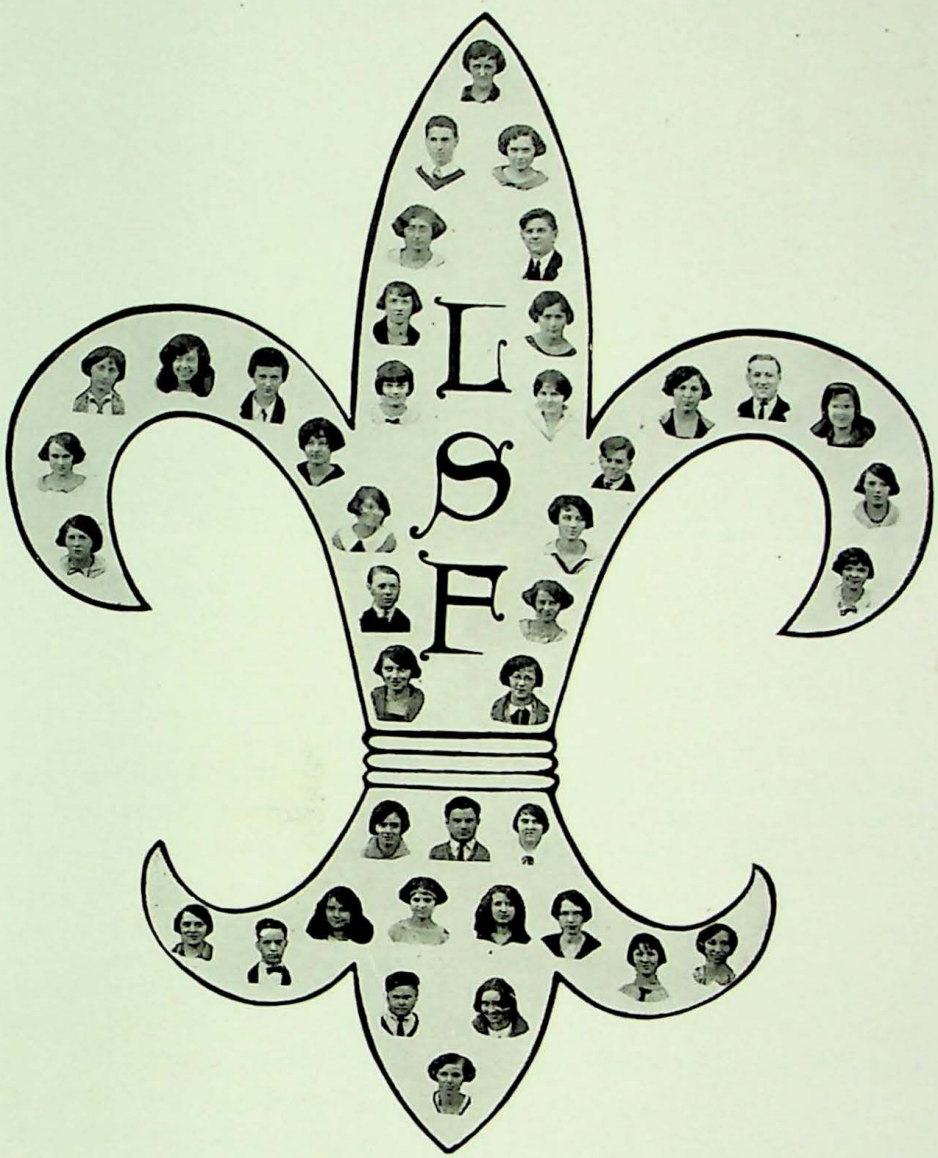

La Société Française

Boosters

IN THE final summing up of athletics it is very clear that no season of the past can parallel the success that has been attained this year. Our athletic campaign has been a success both from the financial standpoint as well as the victory standpoint. Much that has been accomplished is due to the extensive advertising methods, the bulk of which has been handled by the Boosters Club.

This organization with Miss Rusk as its critic, Ted Stanley as its President and Harold Hauswald filling the office of Treasurer, has been the foremost organ in inspiring pep among the students and in telling the town in general that N. A. H. S. is alive and has real winning teams. People who before had shown no interest in the teams were inspired and the gate receipts grew steadily.

Parades, rallies, the selling of program cards and red and black ties and caps for the District Tournament were only a few ways of advertising. The Boosters Hot Dog Stand was a paying proposition as well as a real boon to hungry fans.

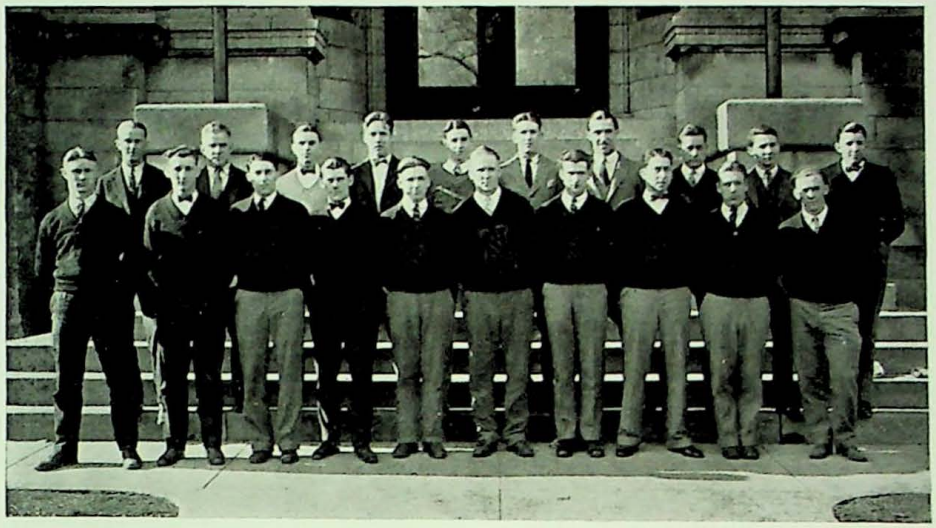

"N" Club

Guy Mackey, *President*

Kenneth Caesar, *Secretary-Treasurer*

Front Row—Guy Mackey, Kenneth Caesar, Hugh Breen, Morris Jones, Ross Groh, Claude Husk, Clell Tyler, Charles Breen, Calvin Tucker, Kenneth Hefton.

Second Row—Mr. Hauswald, Mr. Kraemer, Losson Bettinger, William Hargrave, Roosevelt Stanley, Willis Hanen, Paul Bulleit, Kenneth Hess, Irvin Fleisher, Kenneth Stroud.

The letter men of N. A. H. S. on March 3, 1924 formed the "N" club.

To promote interest in athletics and maintain high ideals of sportsmanship are the chief aims of this organization.

The only requirement for membership to this club is that a student must earn his letter in some branch of athletics.

Commercial Club

The District Commercial Contest was held at Madison on April 18th, 1925.

The N. A. H. S. contestants won the Novice Typewriting and Shorthand events in the District and represented our school in the State Contest at Muncie on May 1st.

The teams were:

Typewriting	Shorthand
Opal Davis	Olive Venner
Dorothy Potts	Martha Zapp
Mildred Weber	Marion Gross

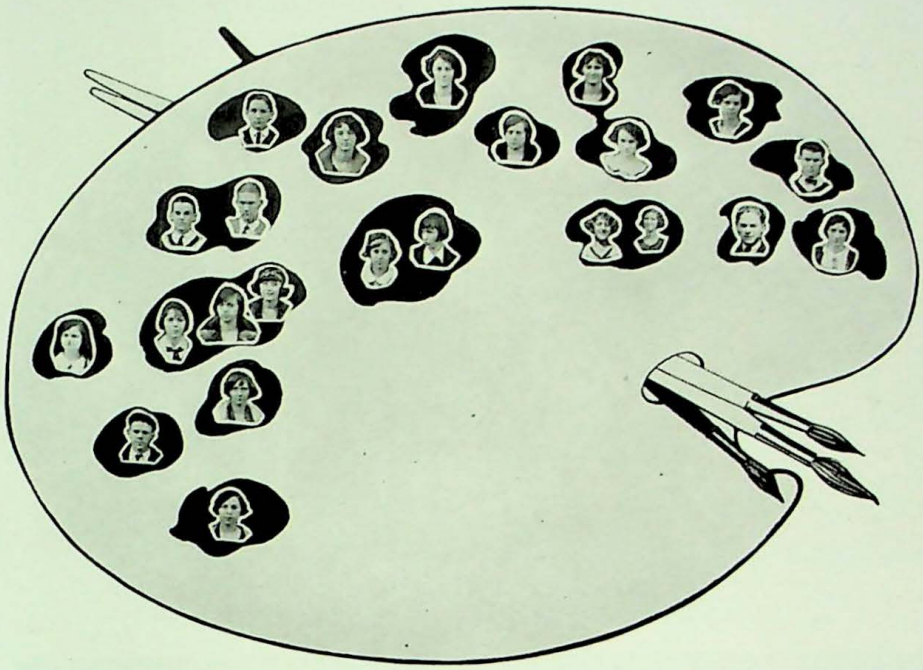

Art Club

Hi-Y

WILLIAM JANES, *Pres.*
THOMAS SKELLY, *Vice Pres.*
JACK AMSTER, *Sec.* & *Treas.*

Gregg Appleby
Richard Clark
Kenneth Caesar
Kenneth Baker
Paul Bulleit
Joe Deem
Roy Darneal
William Hargrave
Willis Hanen
Harold Hauswald
Alfred Hoehler
Morris Jones
Paul Love
Kenneth Stroud
Ross Groh
James White
Charles Swartz
LaVerne Quinn
Ted Stanley
Hugh Breen
Guy Mackey
Irvin Fleischer

First Orchestra

Band

State Street Glee Club

Second Orchestra

The State Street Athletic Club

An organization for the promotion of health and Athletics. The Club's activities have been various, including discussions of health problems, setting-up and corrective exercises, boxing, some spasmotic training for "track" events, and some never-to-be-forgotten hikes. During the last weeks of school a concerted effort has been made to find and finish odd jobs helping along the High School Base Ball and Track teams who practice on the State Street Field.

Following is the roll of active members:

A. "Runnin'" Bickel
P. "Spinach" Bowden
E. "Hikin'" Crone
R. "Honk" Conner
J. "Battlin'" Condon
M. "Prunes" Haertel
N. "Egg-Plant" Finon
R. "Brany" Lewis
Chas. "Jumpin'" McCory
Bob "Lefty" McIntosh
L. "Foot-ball" Miller
R. "Punchin'" Meyer
M. "Yeasty" Murphy
James "K. O." Smith
J. "Cabbage" Roehm
E. Scharf
R. "Vitamines" Speth
M. "Whole Wheat" Wolf (Secretary to Club)

Mr. Coleman and Mr. Norman hold the offices of Chief Vitamine and High Pickle, respectively.

Dramatic Club

Allan Bradford, *President*

Martha McNamara, *Secretary*

Gladys Green, *Treasurer*

Miss Hieb, *Critic*

Members: Laura Jean Libby, Evelyn Doherty, Alberta Green, Helen Matthews, Carolyn Bareford, Martha Clipp, Thelma Moon, Myrna Jones, Elizabeth Bosier, Anna Brazil, Shirley Zenor, Nelvin Claycomb, Ben Lipnik, James Blythe, Ralph Brasher, Bernard Loebig, Lucile Keller, Mary Ruth Renn, Richard Arnold, Myrtle Crone, Clarence Schmidt, Roscoe Shelton, Palmer Beers.

Legio Novissima

Margaret Morris and James Stucker, *Consuls*

Miss Rockenbach, *Critic*

Members: William Daniels, Virginia Deal, Jack DeVove, Norvell Finan, Leona Franklin, Sheldon Jennings, Wilda Landis, Evan McLinn, Carmen Mertz, Sadie Rundels, Lillian Sarles, Kathleen Shrader, Catherine Short, Hazel Sheets, Elizabeth Sterrett, Mary Taylor, Irma Von Almen, John Wall, Martha Welch, Velma Williams, Florence Wolfe, Gertrude Young.

R. O. J. M.

Margaret O'Donnel, *President*

Margaret Smith, *Vice President*

Lucille Hayes, *Secretary*

Elsie Garman, *Treasurer*

Miss Short, *Critic*

Members: Gustava Beeler, Viola Belviy, Ethel Bowen, Katherine Bowling, Goldie Burres, Gertrude Busch, Virginia Carpenter, Bernice Donahue, Martina Dunihoo, Mable Gurdley, Amy King, Lilla McDonald, Irene McNulty, Marie Nance, Evelyn Rowe, Elsie Smith, Peggy Smith, Iva Stone, Gladys Oates, Helen Terry, Katherine Scott.

Activities

BEHOLD! CAESAR TRIUMPHS

A CENTURION

A ROMAN WEDDING

JUPITER

HEROES OF ANCIENT ROME

FROM HIGH OLYMPUS

ST. PATRICK'S DAY

DIANA & ENDYMINION

AT THE FAIR

"I PRONOUNCE THEE"-

LES MOIS ET LES SAISONS

-"MAN AND WIFE"

JACK PLAISS

"CARMEN" WITH APOLOGIES TO BIZOT

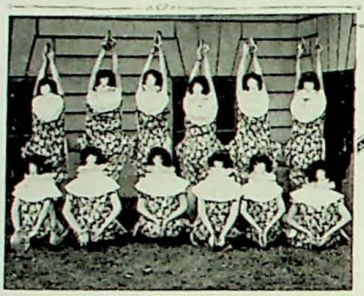

"I WONDER WHO?"

"BILL" HIMSELF

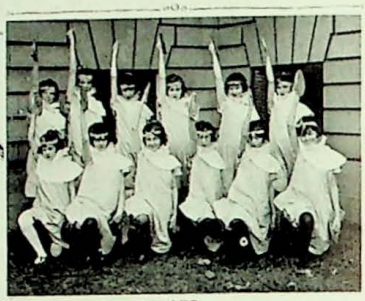

"HERE WE ARE"

HAPPY TWO MARRIED

THE HAYSEED FOLLIES

"SPANISH LOVE"

"NOW- OPEN WIDE"

"WHAT HAPPENED TO JONES"

VODVIL SHOW

A FEW HUCKLEBERRIES

BUSY LASSIES

RED HOT MAMMA!

THAT THRILLING SOUL STIRRING TRAGEDY

THE BLACK KNIGHT

DUMBELLS

TOPSY

DUTCH LOVE

CLEANING DAY IN HOLLAND

DRAGONFLIES

SECOND CHILDHOOD

"A BALANCED BLEND"

MODERN HUMANS(?)

"A REAL CLOWN"

"FUTURE HUSBANDS"

MARTHA AND GEORGE JR.

OH! GEE! BOY!

"GHOSTS AND OTHERWISE"

"PLEADED BY FEAR"

AWK! AWK! PIECES OF EIGHT!

FRIENDS OF THE CHRISTMAS SPIRIT

"FOREIGNERS"

"OUR VALENTINE"

"CHRISTMAS SPIRIT"

JOKES

How They Got By

Dorothy Bareford	Burrowing
Gertrude Beeler	Beauty
Losson Bettinger	Blarney
Harry Bishop	Betting
Nelson Bohannon	Bluff
Isabelle Blackiston	Beaming
Margaret Bowling	Bounty
Dorothy Brock	Borrowing
Dorothy Brod	Brains
Paul Brown	Boxing
Robert Burns	Business
Paul C. Bulleit	Boasting
Ruth Bye	Boosting
Albert Case	Courage
Margaret Clark	Cleverness
Helen Coleman	Cheerfulness
Joe Condon	Curiousity
Frankie Cullins	Care
Harold Davis	Dozing
Mary Davis	Determination
Opal Davis	Digging
Robert Dennison	Deviltry
Leda Denny	Deeds
Evelyn Emery	Earnestness
John Enslinger	Efficiency
Samuel Evans	Energy
Pearle Fertig	Flirting
Irvin Fleischer	Fiction
Elma Gelbach	Girlishness
Gail Glenn	Gloriously
Grace Goodman	Gabbing
Marion Gordon	Grit
Lillian Green	Geniality
Henrietta Gresham	Grinning
Hazel Grimes	Grace
Marian Gross	Gayety
Margaret Guernsey	Gentleness
Catherine Gwin	Graciousness
Joe Haskell	Honor
Harold Hauswald	Handsomely
William Hess	Helping
Eva Lee Hinkle	Hilariously
Al Hoehler	How?
Kaga Humphrey	Hemming
Keller Humphrey	Hawing
William Janes	Joshing
Charles Jenkins	Jesting
Roma Jud	Justice
Jeannette Kahl	Kidding
Erma Keefer	Knowledge
Paul Kelso	Kicking
Mary Kesler	Kindness
Marion Klarer	Knack
Cletis Kopp	Kotowing
Ruth Lawrey	Leisure
Robert Lee	Liberality
Eloise LeGate	Lagging
Sam Leist	Languorously
Raymond Lewis	Laboring
Ruth Lewis	Laughingly
Eugene Linney	Laurels
Marguerite Logue	Lingo
Guy Mackey	Magnificently
Gerald Meridith	Merrily
Max McCullough	Miraculously
Alice Miller	Meekly
Wade Moreman	Manly
Elizabeth Morgan	Morrising
Elizabeth Morris	Modernity
Adolph Mueller	Mulling
Chester Neeld	Nerve
Ulrich Neely	Nicely
Marvin Nettle	Napping
Mildred Newlin	Neatness
Walter Norman	Naievete
Edna Oates	Orating
Frances Penn	Palaver
Alice Pennington	Paying
Homer Peters	Parleying
Marjorie Phillips	Pensively
Nora Phillips	Petting
Gertrude Pierce	Pleasantness
Dorothy Potts	Painting
Virgie Scharrer	Scribbling
Myrtle Schmidt	Smiling
Dorothy Seigle	Speaking
Paul V. Shrader	Sliding
Hazel Snider	Sighing
Leo Spenser	Study
Ray Sweeney	Spoofing
Alice Thompson	Teasing
Catherine Treece	Timidity
Clell Tyler	Thinking
Mildred Umbreit	Usefulness
Olive Venner	Vamping
Olive VonAlmen	Valor
Ervin Wagner	Wonder
Mary Louise Wells	Winking
Newland Wheeler	Working
Claude Witt	Wit
Alberta Wolfe	Willingness
Martha Zapp	Zeal

PAST
Peg
Penn
Pierce
Brod
Dot
Ruth
Beeler
Gailie
Craig
Alice
Hink
Homo
Nora
Tommie
Potts
Izzy
FUTURE
M. L. BETTINGER
"Smash it Clear"
The Butterfly
Fall In!
Madame Wells Soprano
A Movie Star
"Ladies and Gentlemen—"
Snubbers
Fever 100°
Maggie and Jiggs
Our "Red Grange"
Efficient Salisbury
Scientist Norman
"This Proposition"
Paul's Pastime
The Editor

PERSONALS ARE GOOD BUT FEW, SO DON'T GET PEEVED IF THE JOKES ON YOU

Robert Gwin—Oh. I have the institutional dyspepsia.
Raymond Lewis—How's that?
Robert—High School doesn't agree with me.

PRODIGY

Sport—Roy we are organizing an orchestra for Junior reception. What can you play?
Roy D.—Oh. I can play a Victrola; I broke the record doing it.

Caesar—What does your father do?
Paul Shrader—He follows the doctors profession.
Caesar—O, I thought he was an undertaker.
Paul—He is.

Teacher—My picture don't look anything like me.
Bright student—It's certainly pretty.

Miss Rusk—This debate reminds me of a dance.
Leo Spencer—How's that?
Miss Rusk—Why there's so much hesitation in it.

Georgia Lee—Stroud is the best player on the team.
Coach—Who told you?
Georgia Lee—He did.

Miss Board (in rythmic exercises)—Next form "pas de basques."
Josephine—I never could do those powder boxes.

Mr. Hauswald—What can you tell me about nitrates?
Max McCullough—Well-er-they're a lot cheaper than day rates.

He—Kenny's a three-letter man now.
She—Football, basketball, or track?
He—No; I. O. U.

Losson—I once loved a girl that made a fool out of me.
Harold—What a lasting impression some girls make.

Kenneth Nunemacher—We went down the road and crossed the creek.
Mrs. Pritz—Did you ford the creek?
Kenneth—No, there wasn't any bridge.

WATCH OUT BELOW
GR-A-A
"Rufus" Short
"Ride 'Em Cowboy"
"Chef"
"MERRY MARTHAS"
Indianapolis BOUND
"Pop" Bell
Playing HOSS
LOOKING FOR RONALD
THE LAST ONE IN SCHOOL
"SMILIN' THRU"
"Pop" Taylor
French Cafe
Who?
"President Bill"
The Worker
THE FOURSOME
In The Steam Shovel
DEVIL'S KITCHEN
ONE -
"The Big Four"
"Out for Air"
-ANOTHER
Camp Fisby
"FLY"
Our New Suit
"Baker"
"Loafers' Layout"
"HUGHIE"
IN Their "Tea Suits"
"The Start"
"LET'S GO"
THE "HIKERS"
"CAMP FISBY"
"BUMS"

(Miss Watson and Miss Rusk planning for the holidays).

Miss Watson—Miss Rusk, will one large stocking hold all your wants for Christmas?

Miss Rusk—No, but two socks will.

Mary had a little lamb
Her father shot it dead;
And now it goes to school with her
Between two hunks of bread.

Miss Board—Begin exercise with right foot.

Virginia (in a puzzled manner)—Shall we use all four feet at once?

Margaret Guernsey—What are you drawing?
Alice Pennington—A dog.
Margaret—But where is its left hind foot?
Alice—Oh! That's still in the ink bottle.

Edna Oates—Say, have the invitations come yet?
Marion Klarer—No, why?
Edna—I want to send mine.
Marion—What's the rush?
Edna—The sooner they are sent, the longer the time for people to buy presents.

Stranger—Can you tell me how far it is to the Daisy Depot?
Gerald Merideth—Yes sir, if you run its about a twenty minutes walk.

Jack Amster—Elmer, I think your story as it stands is rather bold.
Elmer Downs—Then I will put a few hair-raisins in it.

Miss Board (after class is over)—Now girls, pass out.

Miss Frankie—Do you know Mr. McLinn is looking for you?
Paul Bulleit—Sure, thats why he can't find me.

Joel Ford—I haven't any name.
"Hoop"—Why?
Joel—Mr. McLinn took it for loafing in Brodys.

Clell Tyler—May I come up to see you Ruth, I'm not playing baseball—gotta sore arm.

Ruth Bye—Then why bother to come over?

He—You're just like brown sugar.
She (thrilled)—Why?
He—You're so sweet and unrefined.

WHY BOYS COME TO SCHOOL
TOURNAMENT SCENES
BASKET - BALL
THE INEVITABLE TIN BOX
?
WORRIED—
?
PEP!
JUST ARRIVED—
EVANSVILLE

Evelyn Emery—Why don't you have a mirror in your vanity case?
Biz Morgan—Don't need any, I camp my photograph in it.

(Orville Jones sleeping in Mr. Hauswald's room.)
Mr. Hauswald—Stop that racket back there.
The Class—Why, that's Jones snoring.

Kenny Taylor—Eva Lee you're on the entertainment committee for French Club party.
Eva Lee—Of all the nerve! I've got a sore lip.

A—I call my sweetie "Bungalow."
B—Why?
A—Because she has a painted front, a shingle roof, and no upstairs.

Mrs. Pritz—(in Mythology)—Bernice, what is a satyr?
Bernice Martin—Half man and half beast.
(Later in Miss McClain's English class).
Miss McClain—Bernice, what is a satire?
Bernice Martin—Half man and half beast.

He—How long does it take a man to die?
She—It depends on what he dies with.
He—Well, how long does it take when he hangs?
She—Usually about five minutes.
He—That's queer. Ronald Gilley has been hanging on Hazel's back gate for the last two years, and he isn't dead yet.

Roy Brewer—Marathon, was the greatest track man of all time.

Miss Smith—Why haven't you read the play.
Emily Wentzel—You said, read "Twelfth Night or What You Will," so I read the latest copy of College Humor.

Merylee Oglesby—Then mother gave me the dickens for pushing the table cover under the lamp stand she had spent an hour ironing.

Wade—When is a cow a pronoun?
Albert—It isn't.
Wade—Yes it is.
Albert—When?
Wade—When the cow stands for Mary.

Midge Condra—(Seeing Miss Graybrook erasing some figures, which she wanted to keep on the board)—Don't do that Miss Graybrook you'll ruin your figure.
Miss Graybrook—Oh no, I still have one.

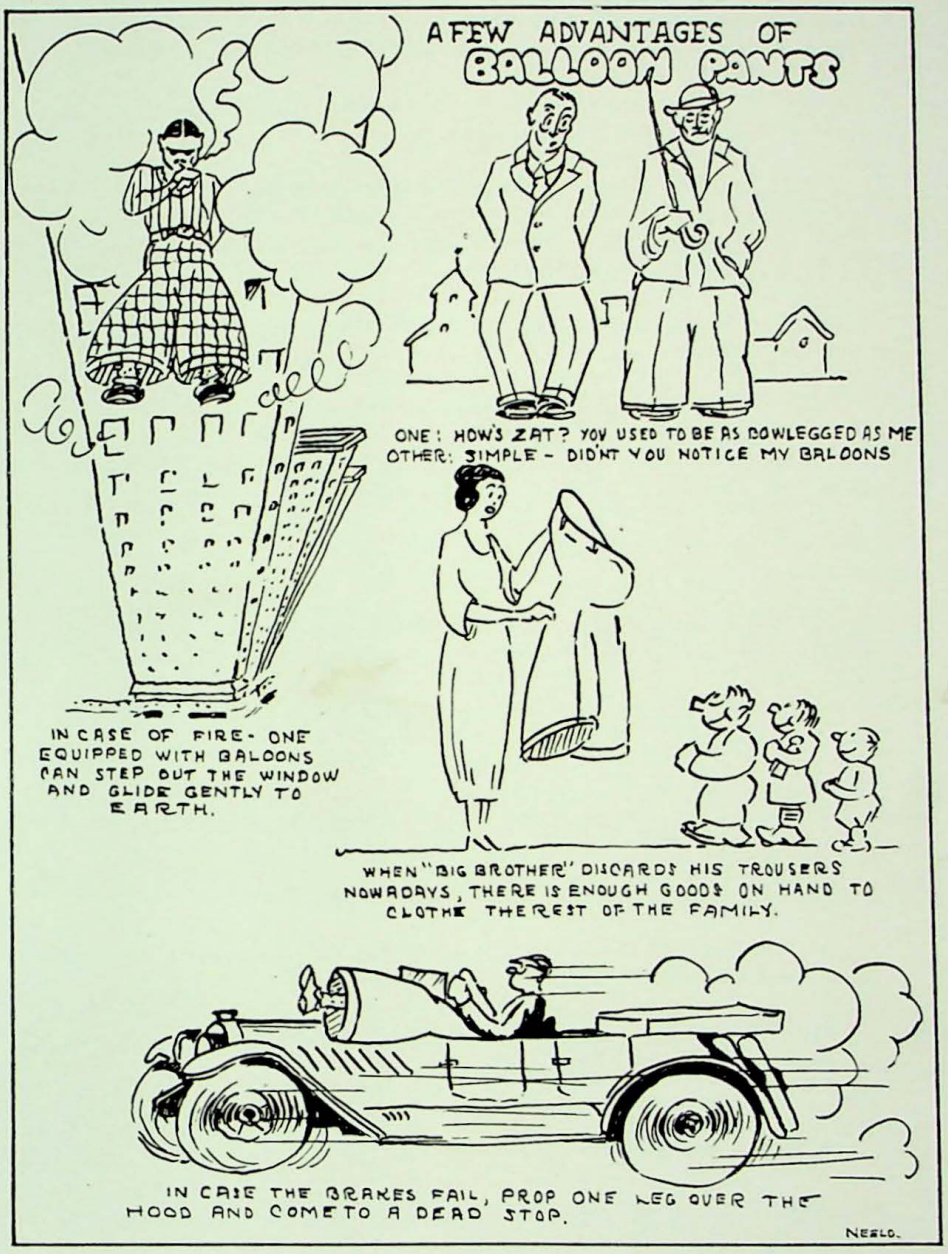
A FEW ADVANTAGES OF
BALLOON PANTS
ONE: HOW'S ZAT? YOU USED TO BE AS BOWLEGGED AS ME
OTHER: SIMPLE - DIDN'T YOU NOTICE MY BALOONS
IN CASE OF FIRE- ONE EQUIPPED WITH BALOONS CAN STEP OUT THE WINDOW AND GLIDE GENTLY TO EARTH.
WHEN "BIG BROTHER" DISCARDS HIS TROUSERS NOWADAYS, THERE IS ENOUGH GOODS ON HAND TO CLOTHE THE REST OF THE FAMILY.
IN CASE THE BRAKES FAIL, PROP ONE LEG OVER THE HOOD AND COME TO A DEAD STOP.
NEELO.

Soph—I wonder how old Miss Jones is.
Fresh—I don't know, but she must be old. Somebody said she taught Caesar.

Miss Rush—(On History exam)—What is consumption?
Chile Harris—A disease of the lungs.

Survival of the unfittest—Bill Panes and Joel Ford.

Harold Hauswald—Am I the first boy you ever kissed?
Frances Penn—Yes, and nicest.

Catherine Gwin—(discussing Constitutional Contest with Kenneth Taylor)—"I bet you don't be in it, are you?"

Bluffo Bluffare Faili Flunkem.

Mr. McLinn—Is there anything you can do better than anyone else?
Adolph Mueller—Yes, Sir, read my own writing.

Heard in Class—The people in Indianapolis do not dress on the street as they do in Louisville.

Walter Norman—Say, barber, how long will I have to wait for a shave?
Barber—(stroking his chin)—About two years, sonny!

Fly—I'm only a pebble in her life
Roy—Why don't you try being a little boulder?

Miss Kirk—Do you take Typewriting?
Lillian Green—Are you gathering statistics, or do you want some work done?

Miss Smiser—Stay out of the icebox Henrietta.
Henrietta—I'm not in it, I'm too big to get in.

Senior—"We are told that ten millon germs may collect on the point of a pin."
Smart Fresh—"I think you'd better keep your hat on."

Ulrich Neely—I tell you, this play makes me think.
Wm. Moore—Miracle play, eh?

Student in Eng. 8—If I said "I am beautiful" what tense would it be?
Classmate—(promptly)—Past.

Miss Day—(picking up copy of "Kidnapped)—Say who's this belong to, its "Kidnapped".

"AS A MAN THINKETH SO IS HE."

Freshies	Sophomores	Juniors	Seniors
Bolters	Giddy	Curious	Grads
Silly	Flunkers	Crammers	Knowledge
Loafers	Flitty	Furious	Scads
Clever	Dumbbells	Workers	Thinkers
Cribbers	Matchless	Restless	Grave
Faultless	Tricksters	Speakers	Courage
Fibbers	Catchless	Tireless	Brave
Flighty	Always	Ambitious	Conduct
Maybes	Tardies	Views	Sane
Foolish	Reg'lar	Mighty	Merit
Babies	Smarties	Studes	Fame

Mr. Norman—Can any person in this class tell what steel wool is?
Freshie—Sure. Steel wool is sheared from hydraulic rams.

Hargrave—How ya' feeling?
Quin—Rotten.
Hargrave—Whasszmatter?
Quin—Got insomnia.
Hargrave—How come?
Quin—Woke up twice in Miss Kirk's Class this morning.

Miss Smith—Take this sentence. Take the cow out of that lot. What mood?
Homer Peters—The cow.

Elgithin Foot ball Banquet—serving demi tasse.
Ruth Bye—Why! these cups are only half full.

High School is a very busy place with the following trades:

Three Bakers
A Brewer
A Coleman
A Dreyer
A Skinner
A Miller
A Cutler
A Burger
A Tucker
A Reeder
A Kopp
Two Kings
One Knight

Who Zoo in De Ark

Bertha Badger
Margaret Horsey
Thomas Pointer
Florice Starke
Dorothy Wolfe

1st Violinist—Why do you use rouge?
Eva Lee—For the same reason you use resin, to draw my beau.

HOW TO EDIT AN ANNUAL

We, the Senior Blotter Board, knowing all the difficulties that await next year's staff wish to leave a few explicit instructions as to how to publish an annual.

The recipe is as follows:

Call together the prize dumbbells of the Senior Class, who you are positive, have other clubs to attend every afternoon, and as many as you think would get in one another's way.

Bluff and wheedle all Seniors into handing over the ten dollars and talk all the business men into taking ads.

Let Bush-Krebs entertain you one afternoon.

Then raid the cooking room for a bowl, the sort you would use to mix a cake in, sneak a table from Miss Watson's room, telephone Mr. Lowry thirty five or a hundred times, pick the lock of Miss Morris's room with a hairpin for a ruler, bust in the office safe for mimeograph roller, and make a wild dash for Room 2.

Find pieces of card board of any size, stack up neatly two piles of Orange Smash blotters, say fifty in one and ninety-nine in the other, upset the paste as many times you think is necessary, drag pictures slowly through water until spoiled, consult a joke book for a few stale jokes.

After a few quarrels not less than twenty, seventeen interruptions from the janitor, when you have a vacant feeling below the chest as though there is an empty chair awaiting you at the supper table, grab your hat and go home.

Signed—The Senior Blotter Board.

P. S. Follow these directions letter for letter, word for word and period for period every day after school, and we assure you a bloomin' success for your future blotter.

P. P. S. Oh yes, better engage Miss Kirk to keep you in line.

BLOTTER MEMORIES.

John identifying people by Card Index.
Edna mounting pictures.
Losson being beheaded.
Gertrude being balled out about Kodak pictures.
Homer and Chester fighting.
Speakers and Blotter Board on same day.
Kenny Taylor's coat.
Senior boys paying on installment plan.
Getting "N" Club to put hands behind them.
Taking Elgithins right size.
Jeanette getting her drawings in proportion.
Persuading Mr. Kraemer to bite his finger nails.
Marion couldn't write anything without sense.
Lillian didn't like "bust."
Getting any jokes out of the staff.
Paste baths.

Don't fail
to read
the
ADS
NEELD

Does It Pay to Advertise With Us?

The various clubs of the high school and the class organizations are generous spenders with the merchants of New Albany. Few realize what great consumers we are and what a great number of different commodities we buy. In the minds of many the spectacular thing such as the Senior Blotter and the senior rings loom large but these are small compared with the steady purchases made week after week in our home market.

In the past school year the following amounts have been paid out to New Albany Merchants through High School channels not under direct supervision of the Board of Education:

Food	$1,895.15
Paper	80.02
Drayage	2.50
Lumber & Paint	862.86
Rental of Chairs & Dishes	15.75
Electric Fixtures	32.00
Printing	727.24
Athletic Equipment	92.32
Laundry	7.59
Hardware	39.33
Photographs	238.47
Insurance	112.50
Dry Goods	167.00
Drugs	72.31
Flowers	116.00
Labor	2,013.50
Miscellaneous	89.90
Total	$6,564.44

One needs must study many subjects in school,
as in life, but one need not Study the art
to dress well if one buys One's apparel at

SAPINSKY'S

The Store of Style and Quality

Since prohibition is Henry Dreyer?

Victrolas
Grafonolas
New Edison
Pianos
Sheet Music
Records
Player Rolls
Supplies

MONTFORT

Music Shop

Phone 515 143 E. Market St.

Window Shades
Curtain Rods
Floor Lamps
Candle Sticks
Piano Benches
Cedar Chests
Mirrors

WE REPAIR ALL MAKES OF TALKING MACHINES

Will a Leuthart give Freda Joy?

"Home of Good Coal"

The Meyer Coal Company

The best in the coal line

Both Phones

Since there's an Eve—Where is Adam?

J.W.M. Huckeby FLORIST

Art in Flowers

1601 E. Main St.
Home Phone 17
Cumb. 558

Was Blanche Ever-bach?

HOME PHONE 2480 CUMB. PHONE 999

The Seabrook Co.

INCORPORATED

UNDER MANAGEMENT OF E. CORRIE SEABROOK

Funeral Directors

MARKET AT TWELFTH

Private Ambulance Service New Albany, Ind

Is DeVore the past tense of devour?

Compliments of

SIMON HASKELL'S DEPARTMENT STORE

218-220 STATE STREET

Does Virginia Deal cards?

QUALITY STYLE PRICE

Is Combined In Our Jewelry

J. O. ENDRIS & SON

JEWELERS

and Diamond Merchants

"Our Pleasure If We May Show You"

230 PEARL STREET

Can you Led-a Denny?

Wettig's Barber Shop

Hair Bobbing a Specialty

OPPOSITE THE WHITE HOUSE

What have you?
Iva Stone.

HOME PHONE 404-A

Fred Tyrauf

Crockery, China, Glassware, Cutlery and Kitchen Furnishings

133 East Market Street

New Albany, Indiana

Does Paul C. Brown?

HARRY WELSH ROSCOE WELSH

"WE SATISFY"

H. E. WELSH & SON

CLEANERS and DYERS

Hats Cleaned and Blocked

418 EAST MARKET STREET

Home Phone 2490 *New Albany, Indiana*

How many Sheets in a Roehm?

RAYMOND O. DAVIS

ALL KINDS OF

INSURANCE

325-6-7 ELSBY BUILDING

BOTH PHONES 1015

State Street displays both "Staycomb" and "Lipstick."

Coleman's

FOR YOUR MOVING
PACKING *or* STORAGE
of HOUSEHOLD GOODS

142-144 WEST MAIN STREET

The Seniors have a Kopp to keep them in line.

SENIOR BLOTTER

The Best of Everything in Music and Radios

PERIOD SALES CO.
INCORPORATED

HOME PHONE 540 — 209 PEARL STREET

If Linus Beck would Jeanette Kahl?

---

795 *Either Phone* — *Catalog On Request*

NEW ALBANY BUSINESS COLLEGE

601 ELSBY BUILDING

"Is Midge Condra taking Shorthand?" Oh! Yes, she is studying Gregg.

Mayme A. Schmitt

Confectionery and
Luncheonette

East Seventh and Spring Streets

If Lena is a Board, is Trella Wood?

If you can't get it at—

CREED'S

—it's not in town

Wholesale and Retail
HARDWARE, SEEDS, ETC.

315 State Street

Was Margaret Bowling when she knocked the Baldauf?

U-Ot-to-See-Otto

Men's Furnishings, Hats and Caps

1630 E. Spring Street

Dry Goods and Notions

346 Vincennes Street

OTTO J. IRION

N. A. H. S. is a Dangerfield with two Gun(n)s and two Bulleits.

Go to

Pfeffer's

For Your

Sodas and Sundaes

Home Phone 145 Corner Vincennes and Spring

Was the Hauswald by a Pen-n?

Come to

John J. Morgan & Sons

"My Tailors"

And see what a look will save

New Goods New Styles
Pleasing Prices

Two Stores
Cor. East 4th and Spring Vincennes and Spring

Did you know Walter was a Norman?

Harcourt & Company

Incorporated
Louisville - Kentucky

Designers and makers of school and college commencement invitations, dance invitations and favors, class emblems, visiting cards, monogram and fraternity stationery, wedding invitations and Christmas Greeting cards.

Favorably Known throughout the Nation

Ethel May Box if Albert is a Case.

GEORGE A. KRAFT

Funeral Director

708 East Spring Street

Phone 280

Bobby Burns sat on a stove—and Bobby Burns.

DIAMONDS

Let us remodel
your old diamond jewelry

Remounting will often renew your interest in an old gem

A. W. KESLER, *Jeweler*

139 East Spring Street

A Sei-gle caught an Owl (Al).

New Albany National Bank

Oldest Bank in the City

Industrial Savings & Trust Company

4% on Savings

Safety Boxes for Rent $1.50 per Year

Would Mabel Packwood to Burn(s)?

FINE STATIONERY — WEDDING INVITATIONS

NEW ALBANY IND.

Petery-Hedden Printing Company

INCORPORATED

133 SPRING ST.

OFFICE APPLIANCES

TYPEWRITERS — LOOSE LEAF BOOKS — FILING SYSTEMS

A Bare-Ford is a Cheap Car(r).

for Baby's sake use

Purity Maid Milk

Manufacturers of

Ice Cream, Butter and Buttermilk

Would Annette yield if Chester Neeld?

Art Shop

THE ART SHOP STANDS FOR GOOD WALL PAPER AND WORKMANSHIP
EXPERT PICTURE FRAMING—AND A FULL KNOWLEDGE
OF THE ART MATERIALS THAT WE CARRY

RUSSELL & BUZBY, Proprietors

203 East Market Street

Does Marvin Nettle others?

DAVIS BROS.

Wholesale Candies · Crushed Fruits and Syrups
Soda Fountain Supplies

LASH'S Quality Products

NORTH-EAST CORNER FOURTH AND MAIN

Louisville, Ky.

Distributors of MORSE'S The Preferred Chocolates

FRANK EHALT, New Albany Representative

High School has an unusual landscape with a Marsh, a Deich, a Geiser and a Moon.

MAYES DRUG COMPANY

MARKET STREET ON THE PLAZA

The Complete Drug Store

Wholesale GEORGE F. MERGELL, *Manager* *Retail*

Since James is Blythe has Ellsworth Payne?

LOUIS KAISER

WHOLESALE *Tobacconist* RETAIL

Dealer in Cigars, Cigarettes, Stogies, Smoking Tobaccos, Twist, Plug, Scrap, Snuff, Pipes, Smokers' Supplies

Smoke **Pearl Avenue Cigars** 2 for 15c
Very Mellow

326 PEARL AVENUE NEW ALBANY, IND

I didn't know Wranglers initiated girls.
Oh, yes, they have Janes now.

THE SHIELD OF SERVICE

NATIONAL ICE & PRODUCTS CO.

A New Albany Organization

N. V. TRAUTMAN, President and General Manager

Community Serv-Ice Station

322-330 East Fifteenth Street

We - Sell - Coal - that - is - as - Hot - as - Blazes

Pratt's Poultry Feeds and Remedies

Both Phones 141

If ignorance is Bliss, 'tis folly to be a Wiseman.

You Are Living In An Electrical Age

—Make the most of it

COME IN and let us show you the wonderful time and labor saving devices we carry in stock such as electric irons, vacuum cleaners, toasters, lamps, percolators, ranges, washing machines. All kinds of fixtures.

Anything and Everything Electrical

Interstate Public Service Co.

Will Ross Groh?

SENIOR BLOTTER

Yours . . .

for Refreshing Drinks
and Sundaes

Also

Appetizing Home Cooked Food

F. W. WOOLWORTH CO.

Hurry John, En-Slinger!

The ELK'S
THEATRE

Means more than all
others combined

Mary and Ruth are the Long and Short of it.

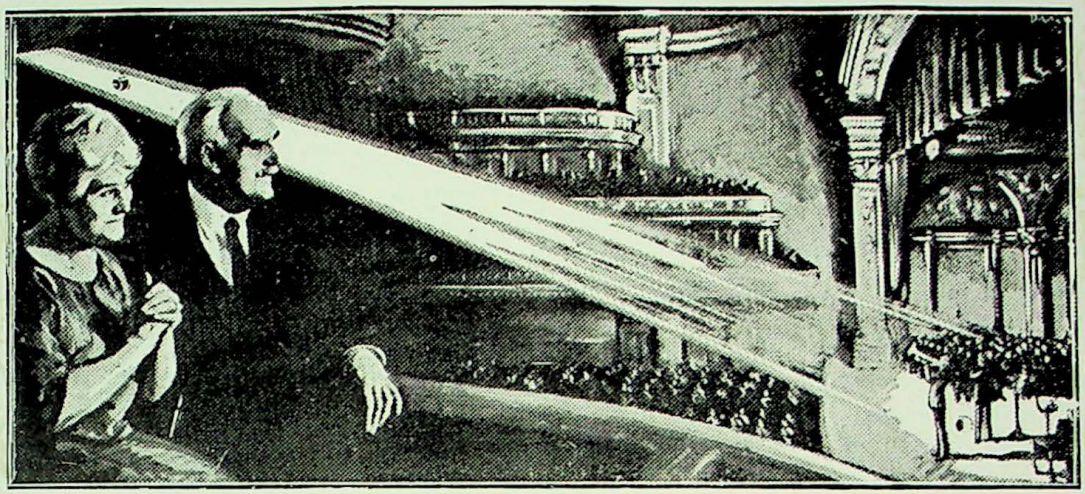

"Our Boy"

HIS is the joy of achievement. He has swayed a multitude, played his way into their hearts. Theirs is the thrill of pride—"He's *our boy.*"

What of *your* boy—have you encouraged his musical talent? If he chooses music as a career he will have one of the most interesting and now most highly rewarded professions.

But wholly apart from a career, playing in band or orchestra broadens his interests, builds character, uncovers the ability to lead. Among America's leaders—statesmen, bankers, captains of industry—are countless men whose musical ability has helped them to success.

Give your boy his chance. Provide him with a Conn, "the instrument of the artists." Conns are *so easy to play,* so *perfect in scale* and *beautiful in tone,* so *light and reliable in action* that progress is rapid and success assured.

Come in and see our complete line of Conn instruments. We are exclusive agents for these "world's finest band instruments." We'll gladly demonstrate them, without obligation.

SOLD AND GUARANTEED BY

DREYER'S BAND SCHOOL

819 MAIN STREET **BOTH PHONES**

Private Instruction on all Wind Instruments, Drums and Harmony

Can anyone Guy Mackey?

Don't be fooled

WE ARE EXCLUSIVE ON

JANTZEN

Bathing Suits

ED. LEAF & SON

HARDWARE · SPORTING GOODS · RADIO · TOYS
KODAK DEVELOPING

WE CARRY THE

A. G. SPALDING & BROS.

Athletic Equipment

HOME PHONE 2257 — SPRING AT FIFTEENTH

Has George A Lasch?

Photographs

Lowry Studio

204 EAST MARKET

Does the Knight-and-Gayle sing in the Day?

Indiana Candy Company

Manufacturers

NOX-ALL
CHOCOLATES

Patronize Home Industry

Is George Little?

"The Lamp of the Body is the Eye!"

Take care of your "Lamps" in youth, if you would have them serve you well in age.

Use "Punktal" lenses, and have them fitted by

NELLIE CONNER
. . *OPTOMETRIST* . .

The latest and best in Frames, Lenses and Service

Both Phones 330 *514-515 Elsby Building*

Does Paul Hock run a pawn shop?

Home 728 Cumb. 9114

Barnett's Restaurant
DELICATESSEN

Service · Quality · Courtesy

TABLES FOR LADIES

1839 E. Market St. New Albany, Ind

Robert E. Lee leads the Senior forces.

Stanton Welch
BARBER

Hair Bobbing

208 Pearl Street New Albany, Ind.

Regina Shirley will.

See our display before buying—

MEMORIALS

Mark Every Grave

John Vernia & Son

N. W. from ELKS HOME

If Virgie Sharrer will Agnes Receveur?

JOHN BAER
DISTRIBUTOR OF
High Class Dry Goods, Notions, Cloaks, Suits, Etc.

319-321 Pearl Street New Albany, Ind.

I saw Emelie Rockenback and forth.

Ask Baker About It

THE BAKER CO.

316 Pearl Street

If James Stucker would Maud Skinner?

DRUGS
KODAKS AND
KODAK FINISHING

The McDonald-Stockdell Co.
INCORPORATED

Rexall Store

Cor. Pearl *and* Market New Albany, Ind.

Of what church is Harry Bishop?

Once more we take this opportunity to tell of our

Ice Cream, Ices, Sodas, Sundaes
and Candies

They are delicious, pure and wholesome

330 Pearl **Burd & Strattan** 330 Pearl

Will Alleen Wate for the report of the Bulleit?

THE McCULLOUGH PHARMACY

8TH AND OAK

For Better Prescription Service

Will you find Olin Hammer in shop?

When in need of CUT FLOWERS *and* DESIGN WORK, *call or visit*

Fred Bettmann's Flower Shop

1608 EAST MAIN STREET NEW ALBANY, INDIANA

Cumb. Phone 160 *(Opposite the old place)* Home Phone 2131

Hitch the Horsey to the Hedges and feed him Oates.

The O. K. Supply House

Athletic Equipment

Radio and Supplies *Hand-Painted China*

Toys

308-10-12 East Market Street New Albany, Indiana

Does Claude Husk corn?

A Dollar's Worth

$

A dollar's worth for a dollar —this is the keynote of all good merchandising. No merchant can long succeed who ignores this principle.

Our policy is one of quality in merchandise. Each piece of goods we handle must contain the greatest amount of quality possible for its price.

In merchandise there are many grades. In our stocks each is an honest value, sold exactly for what it is—a full dollar's worth.

$

THE WHITE HOUSE

S. W. NEWBURGER & CO.

NEW ALBANY, INDIANA

If Kenneth Ceasar, is Bill H r-man?

Be sure it's

Huber "QUALITY" Ice Cream

There was Gayle (gale) at McCullough's Crossing.

THE FIRST THOUGHT OF ALL PERSONS INTERESTED IN **NEW ALBANY**
AND ITS FUTURE -- AND A **NEWSPAPER** THAT MOST FITTINGLY
AND VIGOROUSLY REPRESENTS THIS CITY IN ALL ITS
WORTHY ENTERPRISES -- ESPECIALLY
THE NEW ALBANY HIGH SCHOOL IS

The Daily Tribune

— SUBSCRIBE FOR IT — READ IT — ADVERTISE IN IT —

Is Eugene's name Knott Linney?

WALTS' BAKERY AND CONFECTIONERY

All Kinds of **FINE PASTRY**—Special Attention Given to **WEDDING** and **BIRTHDAY CAKES.** Our newest cakes—Something nice for lunch and picnics this summer—**HONEY CREAM, LAYER CAKE** and **MUFFINS.**

Special Attention Given to our Fountain this Summer

Our Ice Cream is Made from 18% Pure Cream

We Will Serve All Kinds of Ice Cream and Sherbet

Home Phone 255-A **East 5th and Market Street** **Cumberland 265**

If Lillian is Green let Deweese Dyer.

DEMAND THE BEST

Falls City Soft Drinks

CHERRY BLOSSOM FALLS CITY GRAPE

Try the New Orange Drink

Orange Smash

L. C. NADORFF, *Distributor,* NEW ALBANY, INDIANA

Sam is the Leist of Alice's worries.

CALL **500** FOR

QUALITY—SERVICE

"MECCA" AND "PLYMOUTH" COAL

SAND, GRAVEL, LEHIGH CEMENT

FINGER BROS. P. & K. COAL & COKE CO.

INCORPORATED

JOE G. FINGER, *Vice President* FRED C. REISZ, *Secretary*

Romaine says: "Give me Leaf?"

COMPLIMENTS OF THE

Emma C. Muller
Flower Shoppe

1611 EAST MAIN ST.

BOTH PHONES

1409

You say Penny has taken up Dry Goods? Yes, he's specializing in Voyles.

INSURE IN

Old Aetna Life

$400,000.00 carried by New Albany's best people

LOWEST PREMIUMS

Trained Advice Free on Insurance Matters

M. C. THORNTON

DISTRICT MANAGER

207 ELSBY HOME PHONE 697

Can Edward Cro-well?

Specializing in

Two-Pant Suits

for Young Men

(At Un-watered Prices)

Klothes Shoppe

Incorporated

Frank Schupp, *Manager*

Is Claude a Wit(t)?

Bell Telephone 1226-W Home Phone 132

Home Steam Laundry

Jno. A. Hartin, Proprietor

139 East Main Steeet

Whom does Paul Love?

Home Phone 1341-B

J. C. Gonder

Pies and Cakes

Fancy Pastries of all kinds

918 East Market Street

New Albany, Ind.

Is Wade a Mor(e)man?

SPRING Days are yelling—"*Paint Up*". Get dad to let you paint the screens and lawn furniture. He'll pay you for the jobs you do.

PeeGee PAINTS SINCE 1867

Peaslee-Gaulbert Co.

ATLANTA LOUISVILLE DALLAS

Would Clell pass Ruth By(e)?

GWIN *and* DIECKMAN

Funeral Directors

Both Phones No. 39 East 3rd *and* Market Street

If Elmer Downs would you Kahl Richmond Ru(o)ff?

BRODY'S

DELICATESSEN

LUNCHES

'Tis easy to travel from Paris to Berlin in High School.

CONNERS DRUG STORE

The Best of Everything

Pearl *and* Spring New Albany, Ind.

Is High School Reich with a Million Percheck?

We have the largest cut flower and rose growing establishment within a hundred miles of the Falls Cities

ANDERS RASMUSSEN

FLORIST

Choice Roses and Carnations a Specialty

1108 Vincennes Street *Both Phones*

I didn't know Homer Peters played in the band. Yes, he has a Drum(b) now.

GEO. J. SHRADER
Funeral Director
Embalmer

Geo. J. Shrader

FUNERAL
DIRECTOR

1013 East Spring St.

HOME PHONE 55

PAUL SHRADER
Funeral Director
Ass't Embalmer

Lady Attendant Chapel

Ambulance Service

Is Kenny a Baker?

Louisville College of Pharmacy

INSTITUTED 1870 INCORPORATED 1873

Pharmacy offers especial inducements to those who are properly qualified. The course at this College, covering a period of three years, is designed to combine theoretical and practical training in all branches of study.

There are five laboratory courses with experienced instructors. The next session opens October 5th, 1925.

Requirements for entrance are four years of High School with credits of at least fifteen units.

For catalog address,

G. L. CURRY, Phar. D., Dean,
104 W. Chestnut Street,
Louisville, Ky.

Is Gertrude Young?

A. G. LUETTE

Confectionery
Delicatessen
Sweets · Candy

FIFTH & MARKET

Does George Graff the data?

Floral Shoppe

VINCENNES AND SPRING

G. L. NANCE

SAY IT WITH FLOWERS

ARTISTIC DESIGNING OF FLOWERS
IS OUR SPECIALTY

Wedding Bouquets · Corsages · Funeral Designs

Who will go William Moore?

THE MOST UP-TO-DATE BEAUTY
SHOPPE IN THE CITY

LaJade Beauty Shoppe

ALINE TERSTEGGE — Home Phone 2472

JESSIE CLIPP — 301 Elsby

Does Martha Clipp hair?

Fagan's
Restaurant
No. 2

315 PEARL STREET

Regular Dinner and Supper 40c

Is Bertha Moody?

BEN M. STREEPEY — GEO. W. HANEN

DOUBLE SEVEN TIRE SERVICE

STATE AND MAIN

LEE TIRES "SMILE AT MILES"

PHONE 77

Who is Wright, Nellie or Marcia?

Use More

ZAPP'S

THE BETTER MILK

FRESH PASTEURIZED MILK AND CREAM

In Sterilized Bottles

Will Oliver Winn?

STOCKTON & STOCKTON

CHIROPRACTORS

X-RAY LABORATORY

47 EAST SPRING STREET
NEW ALBANY, IND.

SUITE 224 TYLER BUILDING
LOUISVILLE, KY.

I didn't know we had foreigners in school.
Yes, Beulah is a Roman.

E. J. ENDRIS

Drugs
Kodaks
and
Toilet
Articles

FIFTEENTH and SPRING STREETS

Have a Rusk.

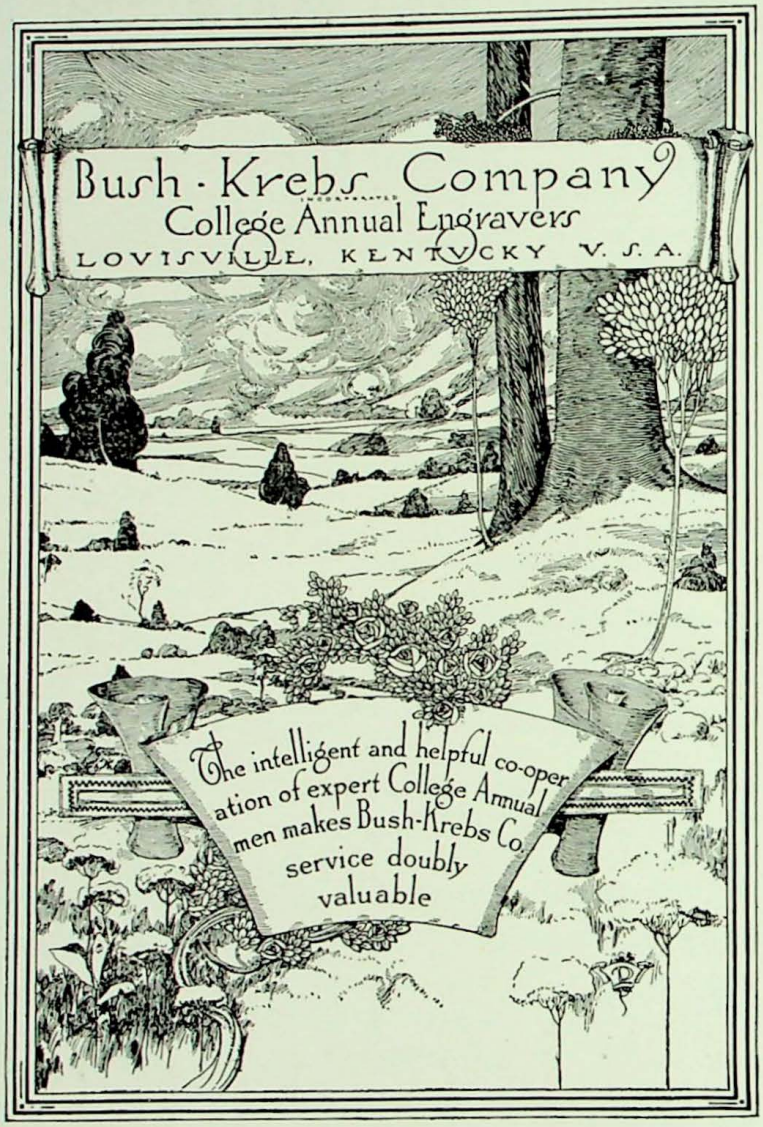
Bush-Krebs Company
College Annual Engravers
LOUISVILLE, KENTUCKY U. S. A.
The intelligent and helpful co-operation of expert College Annual men makes Bush-Krebs Co. service doubly valuable

annuals

No task imposes a more definite obligation upon the Senior Class than that of preparing, in attractive form for an expectant school, the chronicle of events and activities of their last and most important year.

The task is an imposing one to say the least oftentimes made more complex by retaining the services of an inexperienced printer, to whom the importance of immediate delivery and the necessity for superior craftsmanship mean nothing.

At Fetters your job is partly ours.

Here all work is performed by skilled hands under exacting supervision with the minimum of waste effort and annoyance for the staff.

Here every element from start to finish is given the attention an enthused staff has the right to expect—which explains why each year finds an increased number of Annuals "printed by Fetter."

Place your order here next year. You will be assured an Annual that carries out the right conception of what you want and you'll get it when you want it.

Staff

If there is any way in which we can lighten your burden you are entitled to know it. The logical thing to do is to drop us a line now and secure a tentative connection that will enable you to work along the right lines next year.

Geo. G. Fetter Company

INCORPORATED

Annual Printers

414 W. Main St., Louisville, Ky.

FINIS
NOBLE